BUSINESS
Is improved by using Gazette Want Ads.

COLORADO SPRINGS GAZETTE

WEATHER
Fair Wednesday, snow in southwest; Thursday fair.

NO. 8774—33RD YEAR | COLORADO SPRINGS, COLO., WEDNESDAY, MARCH 8, 1905 | PRICE FIVE CENTS

WALDRON'S [illegible] IS AN [illegible]

He Takes Occasion to Score Some Prominent State Newspaper Men as "Journalistic Vampires"—Repeats Former Advice.

DECLARES HIMSELF REPUBLICAN

Special to the Gazette.

DENVER, March 7.—Attorney John M. Waldron closed the argument in the Peabody-Adams contest this afternoon with the sensational announcement that he had renounced allegiance to the Democratic party with which he has been connected all his life and will henceforth align himself with the Republican party. In short, he gave as his reason for so doing the disgraceful conduct of the Democratic party in the conduct of its elections in this state in the last few years. When he made the announcement there was tremendous applause for 25 minutes.

Mr. Waldron explained that he had not been actively connected with politics for 20 years and that he has refused to vote in past elections.

Waldron and Thomas.

It is pesistently rumored here tonight that Mr. Waldron will announce himself as a candidate for the United States senate on the Republican ticket in a short while. Charles S. Thomas concluded the arguments for Adams at 3 o'clock this afternoon, giving way at that time to Mr. Waldron. Mr. Thomas taking up his argument where he left left off this morning, devoted considerable time this afternoon to picking to pieces the testimony of the handwriting experts.

Leaving that subject he discussed the corporations at some length and their hold upon the Republican party and the power which they exerted to elect Peabody. He declared that on the other side the labor unions and the common people were lined up. He reviewed the state campaign at some length and told how Peabody ran behind his ticket in all parts of the state, reading the returns from many counties and pointing out the difference in each instance between the vote for Peabody and the vote for Lieutenant Governor McDonald. He also tried to show the same results by comparing Peabody's vote with that of Congressman Brooks.

Attorney Waldron began his address by attacking the Pueblo and Denver yellow journals which advocate revolutionary doctrines and stated in a concise form nearly everything that he said in his first argument on Saturday, insisting upon his original position. He declared:

Nothing to Retract.

"I have nothing to retract, gentlemen. This convention is not conducting a judicial hearing but a legislative investigation."

Mr. Waldron then read from article 3 of the constitution of the state showing how the state government is divided into legislative, judicial and executive departments, and pointing out those provisions setting forth that none of these departments shall exercise any power properly belonging to either of the others, and those prescribing that the legislative power is vested in the general assembly.

"Again I say this is a legislative body. So says your fundamental law. That same law further denies to you the right to exercise a judicial power. I say that this body is supreme. I say again that the same evidence that would jus- the unseating of a member of the general assembly would justify the unseating of a governor. This body can consider evidence not admissible in any ordinary judicial controversy. This is the law pure and simple. The office of governor is not property. The highest courts of the country are behind me in this statement and if I sin I am sinning in eminent company."

Referring then to Senator Alexander's report which recommends the seating of Lieutenant Governor McDonald, Mr. Waldron said that such a step would be revolution, pure and simple. It would be the exercise of arbitrary power without the semblance of honor or justice. He asked the members of the assembly not to blacken themselves and the name of this great state by taking such a step.

The speaker returning to the Denver and Pueblo newspapers again and referring personally to I. N. Stevens, Fred G. Bonfils and H. H. Tamen declared them to be journalistic vampires."

Mr. Waldron then directing his attention to the remarks of Charles S. Thomas referred to Mr. Thomas as "enchanting and hypnotic." He asserted that Thomas and the other attorneys for the contestee have kept at the edges of the garment of this case, but have kept away from the woof.

Turning his attention then to the Democratic frauds in Denver and other parts of the state he said that the only way to make larceny impossible is to see to it that the receiver of the stolen goods is not allowed to hold them. At this point there was prolonged applause and frequently thereafter Waldron was interrupted by loud cheering. His effort was brilliant throughout and the president of the joint assembly was powerless to stop the demonstration.

Tearing Up Opponents Arguments.

Mr. Waldron then tried to pick to pieces the arguments of all of the attorneys for Adams. Speaking first of Milton Smith he provoked laughter by beginning:

"I shall touch him gently, gentlemen, because he didn't really say anything." He touched briefly upon the arguments of Attorney Belford and attacked in scathing terms many of the statements made yesterday by Judge James A. Orr of Colorado Springs. He alluded to Former Governor Thomas as the "Voltaire of the Colorado bar," because of his "honeyed words of flattery falling as bounteously as the gentle dew from the heavens" and declaring that while Thomas is as gentle as a dove, he is as devilishly subtle as a serpent. He ridiculed Thomas' advice to the legislature to pass the voting machine bill and said that if the same Denver crowd were in charge of voting machines they would keep pulling the strings and run up a bigger majority than ever.

"Unless you restore a popular form of government, your ship of state is rapidly drifting to ruin," shouted Mr. Waldron. "Do not let a band of election thieves enjoy the spoils."

The speaker then asked how it happened that the combined vote for the two candidates for lieutenant governor fell nearly 4,700 short of the combined vote for Adams and Peabody.

Members May Explain Votes.

Tomorrow morning the members of the general assembly will begin the explanation of their votes. If all members speak, it will be possible before the final vote is taken to determine whether the contest will be decided in favor of the contestor or the contestee. There will doubtless be some, however, who will not explain their votes and it may be impossible to determine accurately before the final day who is to be victor. After all of the members who desire, make their explanations the roll of the general assembly will be called and there will be no interruptions during the taking of the vote. It now appears that there is a strong possibility of the vote being taken Thursday.

[illegible] IS RENEWED ON [illegible] RUSSIAN EXTREME [illegible]

MUKDEN, March 7.—4:35 p. m.—Fighting of the fiercest kind which is likely to decide the fate of the battle which has been in progress for ten days began at dawn today and has continued uninterruptedly up to the present time on a front 14 miles west of the railroad and on a line with Shakhe river.

The Japanese also have made a desperate attack on Bentslaputze and reports are arriving here that fighting was renewed this morning on the extreme left of the Russian army. Both sides are fighting with desperation to the westward though the troops are well-nigh exhausted. The issue of the battle may depend largely on the relative physical condition of the rank and file.

Greater Losses Than at Liao-yang.

In its main features the combat is very much like that of Liao-yang and if the Russians should be able to crush the flanking force, victory may be regarded as won. The losses in the ten days of the battle on both sides are far greater than were the casualties in the battle of Liao-yang and are likely to increase before the issue is fully decided.

Beginning at 2 a. m. the Japanese made a succession of desperate attacks on General Tserpitsky's division on the west front south of Mukden, repeating the assault at intervals of two hours with constant reinforcements. About 50,000 Japanese with 200 pieces of artillery participated. All the attacks were repulsed, there being enormous losses on both sides.

One extremely important position changed hands several times. Finally General Tserpitsky on horseback, placing himself at the head of his troops led his regiments to the attack with colors flying and music playing. The attack was successful. After it was over the victorious soldiers crowded around General Tserpitsky, shouting his praises and even kissing his hands and feet. The Russians captured several quick-fire guns and many Japanese prisoners, including officers.

Russian Heroism.

It was reported that Major General Gerngross of the East Siberian rifles toward evening had taken and held Tatchekiao. Here and to the northward the Russians many times attacked by columns and battalions, storming positions with the bayonet and without firing a shot. Foreign correspondents and military attaches found language inadequate to express their admiration at the heroism of the Russian troops.

All last night and today Japanese prisoners have been arriving in Mukden from the west front. The majority of them are wounded and all appear downcast and davenous. Monday night the Japanese attacked Yentaihun, Alanpu and Erhthaita and also made four furious attacks on the village of Ihuantun early this morning. On the fourth attack the Japanese were temporarily successful in driving out the Russians and rushed directly toward the field kitchens where the morning meal was being prepared and commenced to bolt the food. The Russian troops, however, with a shout of "Save our dinner, brothers" fell upon the Japanese like a hurricane and drove them out of the village at the point of the bayonet.

Jap Soldiers Hungry.

A captured Japanese said they had had nothing to eat since Sunday and that they were told this morning either to capture the Russians' dinner or starve. At Erdargou a regiment of chasseurs made a night attack, but the Russians were caught by the Japanese flank and many of them were killed, 60 bein- captured.

GEN. MILES REBUKED BY MRS. DAVIS

ATLANTA, Ga., March 7.—Such epithets as "loathy," "industrious and unscrupulous villifier of the dead and living," and "caitiff" are some of those applied to Lieutenant General Miles, United States army, retired, by Mrs. Jefferson Davis in her most recent letter dealing on the controversy concerning the alleged placing of irons on Jefferson Davis. General Miles had asserted that he was in receipt of a letter from Mrs. Davis, thanking him for his care of the imprisoned president of the Confederacy in Fortress Monroe.

Dr. H. G. Scomp, for years professor of Greek at Emory college in this state, has just received Mrs. Davis' last letter, one says of the circumstances under which she possibly wrote to Miles:

"We were anchored out in the Hampton Roads. All my servants had been taken away except one faithful man, who insisted on remaining. My children were all mere babies, the eldest being nine years old and the youngest of the four was a nursing baby.

Miles Goes on Board.

"My young sister lay ill, and when I sent for a physician to come to the ship—as we were not allowed to go on shore—one was refused on the ground that we were not permitted to leave the ship. The day before my husband and young brother—our adopted child—and all the rest of the prisoners had been taken off on tugs. Miles came on the boat. I had heard whispered such dreadful rumors of their having been imprisoned in the hold of an ironclad and of a thousand horrors that I questioned General Miles earnestly and besought him to tell me where they were.

"He answered my questions in a meager kind of a way, but told me Mr. Davis was well and comfortable. We were to sail that night or the next day under sealed orders, for what port or what country we could not form an idea. I wrote the little note to Miles, thanking him, not for kindness to my husband, as I could not possibly have known if Miles had been kind or otherwise, but for answering my questions. In the abandonment of my misery I neglected no chance to hear what had been done.

Says Irons Were Being Forged.

"At that time Miles was having the irons forged and was afflicting him with every indignity in his power and not one of Miles' answers was the truth. I was a prisoner when the note was written in Hampton Roads on the Clyde transport ship.

"If you will read that part of my 'memoirs' you will see a particular statement of the circumstances. I really never knew a worse or more cruel creature than this loathy man. I hope God may pardon him and help me to forgive him.

"My poor child, Mrs. Hayes of Colorado Springs, took up this fight when I was too ill to see Miles' false account. I am still too weak to do more than add my testimony to hers. But I could not permit this caitiff to pretend he had a letter of thanks from me. One southern paper after another gave this falsehood credence. I felt I had incautiously put a weapon in his hands. So I was forced to enter the public arena and demand that my note of thanks should be published. He had better have pretended that it was lost than to have convicted himself of a downright falsehood. "V. JEFFERSON DAVIS."

SENATE TO FIGHT OUT THE SANTO DOMINGO QUESTION

WASHINGTON, March 7.—Without determining any question of policy in regard to the Santo Domingo treaty, the senate decided today that the treaty should be reported as soon as possible from the committee on foreign relations and the entire question fought out in executive session.

This was the sentiment of the foreign relations committee as well as the senate and in two sessions of the committee the proceedings were with a view to reporting the treaty tomorrow if possible. The amendments offered in the committee were confined to a reduction of an alleged surplusage of words. They were offered verbally and taken down by a stenographer. They are to be printed and considered when the committee meets tomorrow.

By a tacit agreement the treaty was not taken up by the committee and it is understood that the action in submitting amendments in this manner did not commit any senator to support the treaty. The program was merely to facilitate action and remove all chance of its being made a party question in the committee. The prompt action of the foreign relations committee undoubtedly will result in a much earlier decision in the senate.

Nearly every senator who discussed the treaty today expressed a desire that the measure be kept from becoming a party question. To prevent this Senator Bacon offered to withdraw his resolution concerning the protocol of an agreement entered into in January, 1903, in reference to the Santo Domingo Improvement company's claim and modify it. When he again offers it the resolution will be general in character and ask that the foreign relations committee inquire and report whether the executive had the authority to make an agreement by which the United Statse can take charge of the customs of another country.

The right of the United States to enter into an agreement with another country for a collection of a claim held by a United States citizen or company was conseded by Senator Bacon but he contended that the executive exceeded his authority in entering into an agreement to take charge of the customs affairs o fsuch government without first submitting the question to the senate and receiving its approval.

Early Report Promised.

The sentiment of the senate seemed to be that an earl yreport o nthe treaty should be made by the committee on foreign relations. A suggestion to this end was favorably received and it was announced that it had been agreed in the committee that a report could be made within a few days probably tomorrow. It is not the expectation that the treaty will be reported from the committee in a form approved by all of the members but it is believed the greater headway can be made by having the discussion on the floor of the senate.

Referring to the effort made by the United States in the interest of the San Domingo Improvement company Senator Platt of Connecticut advanced the idea that the United States officials engaged in collecting the money for the payment of this debt are the agents of the Dominican government.

Senator Teller combated this suggestion by pointing out that they were appointed by the United States which he contended, robbed them of the most essential feature of agency.

WRECK [illegible]

Incompetent Trainmen on the New York Rapid Transit System Brings About Collision in Which 29 Are [illegible].

NEW YORK, March 7.—With the collision in which 29 persons were injured and none killed New York passed through the first day of the strike on its rapid transit system. Beyond this accident and some minor casualties due to the abnormal conditions, the sum total of the day was annoyance and vexation to a million or more people usually dependent upon the Interborough lines for transportation to and from business.

So far there has been little disorder. Sporadic encounters between individuals, some bad language and the action of a few hoodlums in throwing missiles at passing elevated trains tell this phase of the story. The annoyance to the multitude was increased by a wet snow which began falling this afternoon.

Service Badly Crippled.

Service on the elevated roads and subway, while not tied up, was crippled badly. Trains were run on irregular schedules in the underground, beginning with the early morning but the elevated lines did not fare so well.

On the east side practically no attempt was made to institute a service while the Sixth and Ninth avenue lines which serve the west side were run in a fashion woefully inadequate. In fact, the elevated system of the Interborough lines was pretty well paralyzed.

The company's entire energy seemed to be directing an effort to maintain service in the subway and in this it was partially successful. Strike Breaker Farley and his crew of 700 or 800 men were thrown into the tunnel. Officials of the company gave this system their personal attention and an enormous number of policemen were detailed to the trains and stations. The attempt to run express trains was abandoned early in the day. Every available man was put on the locals and a fairly good schedule was maintained during the evening rush hours until the accident at Twenty-third street took place. This upset things but after strenuous effort they were straightened out and a service was resumed on a schedule of from five to seven minutes.

Rear-End Collision.

The accident at Twenty-third street was in the nature of a rear-end collision due, it is said to the inexperience of the men on the trains. Two cars had their ends smashed in and there was a panic among the passengers. Of the injured fifteen were so severely hurt that they had to be sent to hospitals. Traffic was delayed for over two hours, from 5 until 7 o'clock. A local train bound up town had just drawn into the Twenty-third street station and some of the passengers were about to alight there, when there came a crash as a train which had left the bridge only 30 seconds after the first train dashed into the first train standing at Twenty-third street.

The rear car on the first train was forced into the rear of the car just ahead. All of the lights of the first train went out and a moment later were heard the cries of the injured and panic-stricken passengers. Those who were standing in the two rear cars of the rear train and the first two cars of the second train were thrown to the floor. The passengers standing on the platforms of the last two cars of the first train were caught as in a vice. It was here that all of those who were hurt received their injuries.

Policemen and firemen were summoned to chop the cars apart and rescue the imprisoned. It was 15 minutes before the first of the victims were released. Meantime some of the cooler of the passengers in the train had lighted matches in the cars and were assisting the women to the doors at the unbroken ends of the two cars and in a few minutes men and women were being passed through the broken windows to the platform.

SUBWAY AND ELEVATED ROADS UNABLE TO HANDLE TRAFFIC

NEW YORK, March 7.—Downtown New York quit business early this afternoon and put its mind and effort to the single purpose of getting home. The morning's spectacle of lower Broadway and its tributary streets crowded with private equipages, cabs and automobiles was repeated, but the procession flowed north. It began by 4 o'clock and from then on until dusk the narrow thoroughfare was a vast moving mass of vehicles.

While nothing like the customary number of persons sought the subway and elevated railways, nevertheless the crowd was large enough to fill the stations as early as 4 o'clock. The infrequent trains were rushed, for the crowds in their eagerness blocked the narrow doors so that it frequently required the efforts of the police on duty to push them inside and keep the way clear.

Much Confusion.

Now and then two or three trains would follow each other quickly, to be succeeded by an interval of none. The resulting jam in the stations was tremendous, and as the green motormen never succeeded in stopping a train at the usual place, much confusion resulted. Grasping the projecting door edges men would surge forward with the moving train pushing their neighbors back until some bad nature was engendered. But on the whole the people were orderly. Police in plenty were on hand and the situation in the downtown stations was admirably handled.

Until nearly 5 o'clock even the irregular service of trains was not sufficient to handle the people and it soon became apparent that there was a general impression that the road was not running, or that a spirit of timidity had been engendered. All day there had been rumors and reports of wrecks and injuries, and probably this had much to do with the lessening of the crowds.

At nearly all stations the ticket choppers boxes stood unattended and covered with canvas and every one was free to use the subway who cared to chance it after a warning that it was at his own risk. The Brooklyn bridge station was an exception. The regular ticket chopper was missing, but his place was filled by an unshaven man clad in dirty overalls on whose slouch hat was a band indicating that he was an employe of the system.

Danger Signals Flashed.

A few minutes after the collision at Twenty-third street the danger signals were flashed along the whole tunnel and a fresh squad of police appeared at the Brooklyn bridge station. Under command of a captain they were stationed at all the exits and entrances, the ticket sellers' windows were shut down and the crowds who had not gained entrance to the train platform were turned away. After a wait of a quarter of an hour one train came in from uptown, rounded the loop under City Hall square and as it drew into the station a man with a megaphone shouted from the gallery: "Broadway local, last train uptown tonight." He went from place to place shouting his warning and there was a wild rush for places.

The train was held until the last person had been pushed and squeezed on it and then it moved slowly off. Police cleared the platforms and upstairs there was an announcement made that no more trains would be run. This turned them to the surface line and a tremendous jam resulted.

Wake Had Rush.

Every car bound uptown was filled to its capacity when it left its terminal. Around Brooklyn bridge, where nearly all the east side surface lines start and in the space south of City Hall, people packed the streets from curb to curb and the police had a hard task to keep them from the tracks. With clanging gongs, the cars fought their way slowly to the turning curves, only to be made the objects of a mad rush from the mob. The men fought for a foothold on steps or platform. Women were mauled and roughly handled in the jam and hats were lost, coats were torn and bundles heedlessly dropped in the mud.

On the elevated roads the conditions were pretty much the same. The trains were irregular, slow speed was maintained and they served to take but a small fraction of their usual patronage.

CITY POLITICS OF CRIPPLE CREEK

CALL FOR MEETING OF CITY CENTRAL COMMITTEE—LITTLE ACTIVITY IS NOTICEABLE ON THE SURFACE.

Special to the Gazette.

CRIPPLE CREEK, March 7.—Notice was published in a local paper this afternoon that a meeting of the Republican city committeemen would be held at the committee headquarters on Sunday, March 12, for the purpose of arranging for the convention to nominate candidates for city officers the notice being duly signed by the chairman and secretary.

However, the secretary, Mr. Tom Vidler tonight stated to your representative that he repudiated the call as by a majority of the precinct committeemen and leading Republicans of the city the date had been set for Thursday evening, at which time the meeting will take place as they believe that no further delay is necessary.

Mr. Vidler took it upon himself to make this call in the absence of Chairman Charles Berry who is in atendance at the capital, acting as sergeant-at-arms of the legislature. And while apparently little interest has been displayed there has been considerable work done by leaders of both parties. While a large number of persons have been mentioned for this and that office yet many are so thoroughly disgusted with the action of the politicians who are of late spending their time in Denver that they are declining to mix up in the game this spring.

It was rumored around town today that a petition was being circulated to be signed by as many Republicans as possible to be forwarded to President Roosevelt asking that Dan Sullivan, postmaster of Cripple Creek, be removed from office on account of his activity in the Denver legislature in trying to seat the leader of the Democratic ticket. What progress was made could not be learned as the matter is being kept a secret as much as possible.

OFFER TO CORBETT.

Special to the Gazette.

CRIPPLE CREEK, March 7.—A local saloon today made an offer to Young Corbett, the pugilist, offering him $350 a month to take the management of a pool room in connection with the saloon and the proprietors are now awaiting an answer from the Denverite, who is at the present time in San Francisco.

HANLEY AND SHULTZ ENTITLED TO SEATS

JUDGE LEWIS OF THE DISTRICT COURT RENDERS DECISION IN CITY COUNCIL CASE AT CRIPPLE CREEK.

Special to the Gazette.

CRIPPLE CREEK, March 7.—Judge Robert E. Lewis in the district court this evening decided that James E. Hanley and W. G. Schultz were entitled to sit as members of the city council, holding that William Van Dan der Weyden and A. M. Storey had usurped the office and that the action of the city council in the contest proceedings was not justified. The defense claimed that the council can fill vacancies and that will be passed upon by the court tomorrow.

JOINT FUNERAL SERVICES FOR DEERING AND HEDRICK

Special to the Gazette.

CRIPPLE CREEK, March 7.—Joint funeral services were held this afternoon at 1:30 at a local undertaking parlor over the bodies of Charles E. Deering and J. T. Hedrick. The body of Deering was interred at Mt. Pisgah cemetery while that of Hedrick was sent to Joplin, Mo., interment taking place at his old home. Both men met death Sunday morning in the Elkton mine.

BICYCLE RACING CIRCUIT PLANNED

A cycle racing circuit to be comprised of Denver, Colorado Springs, Salt Lake City and Ogden, is being pushed by John Payment, a Denver promoter. Local promoters have not yet been approached but Mr. Payment will probably visit this city within the next few days in an effort to secure the construction of a track here and the admittance of Colorado Springs into the circuit. Roswell is the only track here and that would have to be thoroughly repaired before it could be used for a meet. Mr. Payment is figuring on the construction of an eight-lap track in Denver to be made of board to cost $4,000. Such riders as Frank Cramer, Harry Caldwell, Major Taylor, W. W. Hamilton and the Bedell brothers would probably be attracted by the prizes.

Judge and Mrs. Septimus J. Hanna have returned from an extended tour in the south and west.

NO VERDICT IN WARFORD CASE

AFTER BEING OUT ABOUT 36 HOURS THE JURY HAS BEEN UNABLE TO REACH A CONCLUSION.

Special to the Gazette.

CRIPPLE CREEK, March 7.—The jury in the Warford murder case had failed to return a verdict up to a late hour tonight. They have now been out nearly 36 hours.

The most profound secrecy is kept in reference to the balloting of the jurymen and if any progress has been made no one but the bailiff knows anything about it and those officials positively refuse to divulge the results.

For the last 24 hours before the case went to the jury it was the common talk around town that a verdict of acquittal would be brought in; however, as they are hanging out it looks like a hung jury which will necessitate a retrial of this famous case.

[illegible] COUGHED UP

Silver Dime Stowed Away in His Anatomy for 10 Years Past Is Now Worth $6.

Special to the Gazette.

VICTOR, March 7.—John Zeiss, residing near Gillett today coughed up a dime which he swallowed about ten years ago. The piece of money bears the date of 1811, giving it a value of about $5, so his financial condition is that much better with the money out than in.

Mr. Zeiss, while residing at Creede, was in the grocery business about ten years ago and while making change for a customer, placed the ten cent piece between his teeth. Seeing a rat cross the floor he became startled and swallowed the money. While in a violent fit of coughing this morning the ten cent piece was dislodged.

President George A. Gates of Pomona college, California, was a visitor at Colorado college yesterday. He addressed the students at chapel exercises at noon.

COMMITTEE TAKES BRIBERY EVIDENCE

Special to the Gazette.

DENVER, March 7.—The joint convention committee of five appointed by Lieutenant Governor McDonald, president of the convention to investigate the Herbert-Sullivan-Morgan bribery charges held an executive session to take evidence tonight.

On account of the number of witnesses and the volume of testimony the business before the committee was not completed and an adjournment was taken until 10:30 o'clock tomorrow morning. At that time the investigating committee will ask the permission of the joint assembly to be excused from the regular sessions of the joint assembly in order to proceed with the investigation.

It is rumored here tonight that the committee may also ask for more time to complete its work. Under the rules now governing the committee a report on the case must be submitted by noon tomorrow.

When the committee met tonight it decided to hold an executive session and no one was allowed in the court room except its members, the counsel for the accused and the accuser and two stenographers. Even the witnesses were denied the privilege of hearing one another's testimony. They were brought in one at a time and examined behind locked doors.

Senator Morgan and Messrs. Herbert and Sullivan, besides several other witnesses, went before the committee tonight, but after sitting four hours it was seen that it would be impossible to complete the investigation until well towards morning and it was decided to hold another session tomorrow.

SUIT FOR DAMAGES.

Special to the Gazette.

CRIPPLE CREEK, March 7.—The answer of attorneys for the Short Line railway to two suits brought against the company by Henry and Annie Watson for injuries alleged to have been sustained July 5 last, was filed in the district court today. The suits demand a total of $73,000 and today's answer denies many charges of the plaintiffs and asks for the dismissal of the suits.

NO FIRE—The fire department was called to 301 Mesa road at 5:25 o'clock yesterday afternoon but when the companies arrived there it was discovered that the alarm was due solely to an immense volume of smoke emanating from the furnace and there was no fire.

WHOLESALE REDUCTION OF OFFICIAL SALARIES

Special to the Gazette.

CRIPPLE CREEK, March 7.—The city council passed a new salary ordinance tonight reducing the salaries of all officials. The pay of the mayor who formerly received $1,200 a year was placed at $900. The aldermen's salaries were cut from $600 to $300 a year. The salary of the city attorney was cut from $1,200 to $1,140 a year while that of the city clerk was cut from $1,500 a year to $1,200 a year.

VERDICT OF CORONER'S JURY ON BARRONS' DEATH

Special to the Gazette.

VICTOR, March 7.—The coroner's jury that investigated the death of J. H. Barrons, who was killed in the 400 foot level of the Portland mine yesterday, returned a verdict tonight of accidental death.

NewspaperARCHIVE®

THOMAS DISSECTS THE WALDRON ARGUMENT

Leading Counsel for Adams Ridicules Assertions Made by Peabody Attorney—Many Passages at Arms Between the Two Eminent Lawyers.

Special to the Gazette.

DENVER, March 7.—Arguments before the joint assembly in the Peabody-Adams gubernatorial contest case will close at 5:15 o'clock tonight.

Chas. S. Thomas has one more hour this afternoon in which to finish the case for the contestee. He will begin at 2 o'clock and close at 3 o'clock, giving way to John M. Waldron, attorney for the contestor, who is entitled to 2 hours and 15 minutes for rebuttal.

Members of the joint assembly will tomorrow begin the explanation of their votes and the final ballot will be taken as soon as they have concluded.

Mr. Thomas spoke from 10 to 12 o'clock this morning. He was the same eloquent, forceful, and witty Thomas and his address was heard with great interest. Mr. Thomas was interrupted frequently with applause and laughter, especially when indulging in humorous personalities with Attorney Waldron.

He frequently paused in his discourse to ask Waldron a question and Waldron no less frequently interrupted the speaker with a sarcastic remark. This injection of spice and spirit was highly entertaining to the legislators and to the spectators.

A Tilt.

Once, for instance, when Thomas was saying something about great attorneys, Waldron interrupted him with the remark:

"You are one of them, aren't you, Mr. Thomas?"

"No," replied Thomas. "You are credited with editing the Denver Republican, and you know what it says. It says that the only difference between you and me is that you are a lawyer."

Again when Waldron took issue with the speaker on a certain statement Thomas paused a minute and drawled out:

"I know exactly how buckwheat cakes feel when they have molasses poured on them."

Mr. Thomas also opened and closed his remarks by assailing the position of Mr. Waldron in advising the general assembly to decide the question before it as a political and not as a judicial one.

"You are exercising a judicial power," he said, "and I was surprised to hear the counsel on the other side tell you that you are here to decide a political rather than a judicial duty. You are a court clothed with absolute original and final jurisdiction and from your decision there can be no appeal except to the great public conscience. Is not the sense of your responsibility equivalent to your power? It ill becomes a great lawyer like my friend Mr. Waldron, holding the confidence of his clients, to advance such a doctrine."

Quoted Authorities.

Here Mr. Thomas quoted several authorities and read from many decisions to substantiate his point.

"Who prepared the rules of this joint assembly?" he asked. "Have we had a square deal?"

Later Mr. Thomas said: "Waldron has advanced a theory that if two-fifths of a man's body is afflicted, the other three-fifths must necessarily be. Or, in other words, if fraud is found in one precinct it follows that there must be fraud in all. I suppose if my friend Waldron had the toothache he would go out and have his leg cut off, believing that he had the toothache in his leg as well as in his tooth."

Taking up another line of argument, and ridiculing the weakness of the testimony introduced in behalf of the contestor, Mr. Thomas asked:

"What member, here, sitting as a justice of the peace would hang a dog on that testimony, that trash of the contestor?"

"The great, festering curse of politics is money, the root of all evil. As long as money is used in politics we will have corruption on both sides."

Referring to Billy Green, one of the Denver election crooks, who is now serving sentence for fraud, the speaker declared that Green and others of his stripe in Denver were inherited by the Democratic party from the Republican party, after receiving their training.

Mr. Thomas then ridiculed the testimony of the handwriting experts and said that such evidence was regarded by all courts of the country as the lowest type of testimony. He then asked the members of the legislature to pass the Cornforth voting machine bill in order that elections at least may be improved.

He took occasion also to demand of Attorney Waldron to explain his reason for not touching Huerfano county in his argument last Saturday, and accused Mr. Waldron of purposely passing Huerfano county up.

Again, in closing, Mr. Thomas declared that as long as corporations continued to want special legislation and continue also to pour money into the treasury of the political organizations, fraud will control elections. He closed by assailing the Peabody policy of administration, decrying particularly the policy of deportation.

NO DEVELOPMENTS IN BRIBERY AFFAIR

Special to the Gazette.

DENVER, March 7.—There has come a lull in the storm after the sensational charges preferred by Senator Morgan against Vice President Herbert of the Colorado & Southern and Dan Sullivan, postmaster of Cripple Creek, in the joint assembly yesterday.

Public interest now centers on the committee of five appointed to investigate the charges of bribery, and the ballot which will decide whether James H. Peabody or Alva Adams shall occupy the governor's chair for the next two years, will not be cast until this committee has reported, which will probably be sometime tomorrow.

There are no new developments in the bribery case today. The charges made were the main topic of conversation in political and business circles today, and the outcome of the committee's investigations is waited with keenest interest by members of the joint assembly, regardless of party, and by the public at large.

While there has been considerable talk of money flowing plentifully among the legislators, and the rumor that charges of bribery were to be brought has been in circulation for some days, the dramatic avowal of Senator Morgan yesterday is still the talk of the city and state.

[illegible] $55,[illegible]

German Bank of Cincinnati Suffers Heavy Loss.

CINCINNATI, March 7.—The German National bank in this city is $55,000 short in its government reserve fund, according to a story published here today. That amount apparently has been stolen from its special vault, $50,000 in bills, $5,000 in gold.

Officials say that the robbery is one of the boldest and most puzzling ever known in this section. On December 13 the reserve fund was counted and found to be intact. Four weeks ago the shortage was discovered and the most thorough investigation has been carried on ever since, without results.

The German National bank is one of the strongest banks in this section, with a capital of $500,000, a surplus of half a million, divided profits of $150,000, and total resources of nearly seven millions.

President Bohrer said the loss was comparatively small, and that it had been found later to be a matter of bookkeeping.

HITCHCOCK FOR FIRST ASSISTANT POSTMASTER

WASHINGTON, March 7.—Postmaster General Cortelyou announced after the cabinet meeting today that Frank H. Hitchcock, of Massachusetts, had been selected first assistant postmaster general. Mr. Hitchcock was at one time chief clerk in the department of commerce and labor and during the presidential campaign was assistant secretary of the Republican National committee.

ASK [illegible]

Frisco Police Inquire Into Workings of Stanford Household.

SAN FRANCISCO, March 7.—For the past two days the police have been considerably more active in their investigation of the circumstances surrounding the death of Mrs. Jane Lathrop Stanford.

Albert Beverly, the ex-butler and Miss Elizabeth Richmond, the former maid, have been put through a severe inquisition lasting nearly three hours, and the police are not yet through with them. Their examination will be resumed this afternoon at 4 o'clock.

Mr. Mounteford Wilson, attorney for the Stanford estate; District Attorney Byington and Captain of Detectives Burnett will do the investigating.

Although the police have steadfastly refused to divulge the line of questioning to which Beverly and Miss Richmond have thus far been subjected, it has been gleaned from a reliable source that ex-Butler Beverly has admitted to them that he was in the habit of taking commissions on purchases made for the household, while in Mrs. Stanford's employ.

This much the police have admitted but they refuse to affirm or deny the correctness of the further statement of Beverly that Miss Berner shared with him in these illegal commissions on purchases. In a cable dispatch from Honolulu she makes an absolute denial of the charge.

CHADWICK EVIDENCE

Bank Directors Tell of Transactions Which Are in Question.

CLEVELAND, O., March 7.—Mrs. Chadwick came into court today, apparently none the worse for her illness, which caused the adjournment of court yesterday afternoon.

Shortly after taking her seat in the rear of her counsel she removed her veil and took the position she occupied during most of yesterday, her elbow on the table and her chin in the palm of her hand.

Andrew Carnegie was not in court this morning.

H. H. Holter, of Oberlin, who was on the stand yesterday when the adjournment was taken, was called again as soon as court opened. He was a director of the Citizens' National Bank of Oberlin, and gave evidence covering the meetings of the bank.

He was asked what knowledge he had of any transactions carried on by Mrs. Chadwick with the bank, and despite objections of Mrs. Chadwick's attorneys, was allowed to answer.

He said he knew nothing of any of them until November 27, 1904. J. F. Randolph, who also was a director of the Oberlin bank, gave evidence similar to that of Mr. Holter.

C. P. Doolittle, an instructor in Oberlin college, and also a director of the bank, testified that he never knew of any dealings between the bank and Mrs. Chadwick until the day before the bank closed. None of the Chadwick deals were ever reported by Mr. Spear to the directors.

TALKS ON DOMINGO

WASHINGTON, March 7.—When the senate went into executive session today, Senator Bacon called up a resolution which he offered yesterday, asking that the senate committee on foreign relations make an investigation of the protocol of an agreement made January 31, 1903, by which the United States undertook to regulate the collection of the customs of the Dominican government, and pay the claim of the Santo Domingo Improvement company. He addressed the senate in support of the resolution.

THREE ROBBERIES

Special to the Gazette.

HOTCHKISS, March 7.—Three robberies occurred here last night, the postoffice, the department store of Duke, Dietch & Scott, and the saloon of M. A. Brokhaw being entered. The town has no town marshal so the burglars took plenty of time about their work. From the postoffice they secured $50 from the registered letter drawer. In the saloon they secured $125, and from the department store, jewelry amounting to $200. There is no clew to the robbers.

BREAK IN MISSOURI

JEFFERSON CITY, March 7.—The expected break on the senatorial deadlock came today when the joint session took its 39th ballot, five members changing from Niedringhaus to Congressman Richard Bartholdt, of St. Louis, two to Major Wm. Warner, of Kansas City, and two voted for R. C. Kerens. The ballot resulted: Cockrell, 78; Niedringhaus, 57; Kerens, 17; McKinley, 5; Bartholdt, 5; Warner, 2; Dyer, 1; L. H. Lewis, 1.

FIVE THOUSAND EMPLOYES GO OUT ON STRIKE ON THE NEW YORK STREET RAILWAYS

NEW YORK, March 7.—A strike of 5,000 employes of the Interborough Rapid Transit company, operating the subway and Manhattan railroad elevated lines in this city, which took effect this morning, was one of the most complete in its early stages of any in the road's history.

After the hour set, no train was started with union crews, and the latter quit each train when the terminals of the various lines had been reached.

One union motorman on the Ninth avenue elevated refused to desert.

Today's strike was the outgrowth of agitation and negotiations which began simultaneously with the opening of the new subway last fall. Even before the operation of the big tube was begun a protest was made by the motormen of the elevated lines, when it was announced that the men who were to operate the mechanism of the subway trains would be paid only $3 for a day of ten hours.

The dispute arising therefrom was settled by a compromise between the men and their employers, but threats of other trouble from various causes have followed at frequent intervals since that time.

Hardly a month has passed in which some contention between the Interborough company and its employes has not demanded frequent conferences between the union leaders and General Manager Headley and Vice President Bryan of the company, and on several occasions they became so serious that August Belmont, president of the Interborough company, was called in.

Cause of Strike.

Up to two weeks ago, however, a settlement was effected in every instance. At that time when an effort was begun by the union to have renewed an agreement which was to expire March 1, the real trouble which resulted in the crisis today begun.

The employes declare that the Interborough officials at that time agreed upon a certain schedule to replace the one which was to expire last Wednesday. When Wednesday come, however, the union officials declare that the promise of the officials of the company had been violated, that the new schedule was not accepted, and that General Manager Headley declined to give any satisfaction to the committee of the union which called upon him.

They say, also, that when an effort was made to reach President Belmont in connection with the alleged failure to substitute the new schedule, it was found that Mr. Belmont was out of the city to remain indefinitely, and that he could not be reached.

Even in the fact of all this, the union officials declared as late as yesterday that there was little danger of extreme measures being taken. The employes believed up to yesterday that a strike might be averted if they could reach Mr. Belmont, who is president of the National Civic Federation.

During the early morning down-town rush train service in the subway was almost if not quite equal to the demands. This was due to the fact that many thousands of persons who commonly traveled by the subway made no attempt to do so today.

About one-fifth as many trains as usual were run, and they were operated by non-union men generally under the instruction of a skilled employe, such as starter, yardmaster, or train dispatcher.

No attempt was made either to sell or to collect tickets and the public enjoyed free rides. The surface cars were badly crowded, but with the aid of the subway trains, managed to get the working people to the stores and offices, though frequently delayed.

A great number of cabs and private carriages were used in the down town section.

James Farley, who had charge of the non-union men brought to this city to operate the trains, took an active part in directing their work.

Many business houses found themselves today with short handed forces as a result of the impossibility of employes to get down to work from their homes.

A Fight.

The first show of open violence against the strike breakers was made at the 110th street station of the subway, and as a result one of the strike breakers was taken to a hospital with a badly injured arm.

A union man had boarded the train well up the line and continued to harass the non-union guard until, as the train was nearing 110th street, the two men came to blows. When the train came to a stop in the station others joined in the fracas and the police were obliged to use their clubs before the fight was stopped. No arrests were made.

Well Organized.

The organization of the men was perfect and for the first few hours after the word had been passed, practically not a wheel turned on the great system.

But the company, too, was prepared and a steamship load of strike breakers, who had been held in the harbor for several days, were rushed to the lines and by the time the first ripples of the human flood which daily pours down the length of Manhattan island had started, an irregular service was in operation in the subway. It was bettered little by little as the morning wore on, until by the great rush hour, the number of trains in operation had been increased sufficiently to care for a portion of the traffic.

The service was irregular and no attempt was made to run on schedule either as to time or speed, but nevertheless it carried thousands and in a measure helped to relieve the enormous tax on the surface lines.

On the Subway.

Apparently the company's greatest effort was directed toward maintaining the subway. The elevated lines were to a certain extent left to shift for themselves and the service there during the forenoon was so insufficient and so irregular that it hardly deserved notice. Up to noon no serious disturbance had occurred.

One or two minor collisions between

(Continued on Page 3.)

BATTLE GOES AGAINST THE RUSSIAN ARMY

Baron Kaulbars at the Center Is the Only Hope Against Demoralization—May Not Be Able to Retreat—Port Arthur Siege Guns Do Terrible Execution.

ST. PETERSBURG, March 7.—7:10 p. m.—A very specific report is circulating in exceedingly well informed quarters that the day has gone badly with General Kuropatkin, that the Russian center is broken and that thirteen heavy siege guns have been captured by the Japanese. If this is true, it is pointed out here, the battle is lost.

GENERAL RENNENKAMPFF'S HEADQUARTERS, March 6—Midnight.—Events took an unfavorable turn for the Russians this evening.

After a day of marked succession of determined attacks, the Japanese dusted the Russians from an important position on the left center of the eastern army.

The Japanese are also pressing the right center hard. The Russians have been ordered to retake the position at any cost. There were heavy losses today on both sides.

ST. PETERSBURG, March 7.—1:59 p. m.—All hope that General Kuropatkin will be able to turn defeat into victory is rapidly vanishing. The position of the Russian army has been growing increasingly more desperate during the last twenty-four hours.

The gravest danger is from the Japanese left, which has been pushed northward in the Sinmintin road to a point eight miles northwest of Mukden, where it has joined a flanking column from the west around the village of Tatchekiao, which is located at this point.

The battle raged with terrible bitterness throughout yesterday, with all the reserves hurried to the scene to block the stroke at the Russian line of communications.

Baron Kaulbars, who is defending this wing, is only able to hold his own. On account of the desperate situation there General Kuropatkin has not attempted to drive home his counter stroke at the Japanese center, and his offensive which was abortive, has been abandoned.

At the same time, encouraged by the progress of the main turning movement west, General Kuroki again pressed forward from the east yesterday against General Linevitch forcing the Russians to give ground.

It is rumored that Kuropatkin has already given the order to retreat, and that he is gradually withdrawing forces from the center, but experts are inclined to believe that he has waited too long, that he must fight it out in his present position, and that it is impossible to extricate more than the remnants of his army.

At the war office it is said that the Japanese siege guns from Port Arthur, with a range of eight miles are causing terrible punishment. Nothing can stand up against them.

The only news received at the war office till this hour, is that the battle was resumed at daylight this morning at Tatchekiao. During the night both sides brought up additional guns, and at daybreak a perfect hail of artillery projectiles filled the air.

If the Japanese crush General Kaulbars today the Russian retreat will be cut off, and Kuropatkin's army will be almost surrounded. There is the greatest fear that telegraphic communication may be cut at any moment.

The public is pessimistic as usual. The Liberals, especially look forward to the complete defeat of Kuropatkin's army with equanimity, on the theory that a Russian victory would stiffen the backbone of the reactionaries. According to the Liberal view the more the government is embarrassed, the more it will be obliged to yield.

JAPS REPULSE ENEMY'S ATTACKS

TOKIO, March 7.—5 p. m.—The following dispatch was received today from the headquarters of the Japanese armies in the field.

"In the Singking (Yenden) direction the enemy in the neighborhood of Tita made several counter attacks Monday which were repulsed. Our attacks against Machuntan despite the obstinate resistance proceed. Gradually part of our force at eight o'clock Monday night occupied the northeastern heights of Huantai about four miles south of Machuntun.

"In the Bentsiaputse direction, on Monday afternoon, our force occupied a line of heights at Paitaunkou seven miles south of Machuntan. The enemy retreated towards Sanghiatsu, three miles southwest of Machuntan. On Sunday night the enemy counter-attacked on our front near Kaoti pass, but was repulsed.

"In the Shakhe river direction, east of the railroad Sunday night, the enemy counter-attacked north of Tuighiafen but was repulsed. Otherwise the situation is unchanged.

"West of the railroad our force is now engaging the enemy occupying positions east of Hanchenopao."

MUST HOLD FUSHUN

TOKIO, March 7.—The greatest concentration of the Russians defending Fushun seems to be along the line from Tiets to Machuntan.

General Kuropatkin continues to resolutely defend the Russian position at Fushun.

The operations in that vicinity do not indicate whether Kuropatkin intends to fight or retire, but he must hold Fushun to protect the army on the Shakhe river.

KUROPATKIN SAYS HE COUNTED MANY DEAD

ST. PETERSBURG, March 7.—General Kuropatkin, in a dispatch dated March 6, says he counted thirty dead Japanese officers and 2,000 soldiers in front of the Gaotu pass position. The Russians buried many bodies.

RUSSIAN COMMANDER STILL HOLDING ON

ST. PETERSBURG, March 7.—Another dispatch from General Kuropatkin dated March 6, says:

"The center is quiet. The Russian flank west of Mukden continues its offensive. The Japanese attempted to occupy a village, name unknown, but were repulsed.

"The Russian artillery is still maintaining its position on Poutiloff hill.

"The attack on Kandolisan was repulsed after three hours' fighting."

DOCTORS ARRESTED

LODZ, March 7.—The police have arrested a dozen prominent lawyers and doctors on the charge that they had been stirring up the Polish language agitation in the schools.

ACTRESS BURNED

Victory Bateman Suffers From a Peculiar Blaze.

EDWARDSVILLE, Ills., March 7.—Victory Bateman, the well known actress, was badly, though not seriously burned by an unexplained fire in her room in the Leland hotel here. During the day she had complained of not feeling well, and had retired to her room. A messenger who opened the door found the bed clothing on fire, and gave the alarm.

The landlord and others rushed to the room and succeeded in rescuing the woman with difficulty, but not before she had been burned about the lower limbs. Miss Bateman had been lying in bed with her clothes on, and the bottom of her skirts were burned in several places. She had evidently felt the fire burning her limbs and had attempted to escape, as she was found lying unconscious on the floor a short distance from the bed. A physician found that Miss Bateman was burned about the legs from foot to knee, and her hands were seared. She had inhaled a great deal of smoke and did not recover consciousness for some time. How the fire originated Miss Bateman was unable to state, and it is not known by anyone else, as she was alone in the room.

JAMES GORDON JUMPED FROM HOTEL TO GROUND

CHICAGO, March 7.—James McK. Gordan, aged 60, an agricultural expert and specialist in the growing of celery, has committed suicide by leaping from the fourth floor of McCoy's hotel to the street. He had shown signs of insanity while on a train with his wife, coming from California. He went west to invest in land, met reverses, and worry from this cause is said to have brought on insanity.

IN GRAVE DANGER

Elevated Car Overturned High in Air—Many Passengers Bruised

CHICAGO, March 7.—Overturning high in the air on the Lake Street Elevated railroad, today, a passenger coach with eighty persons aboard, barely escaped being dashed to the granite pavement below.

One woman was pinioned on the tracks within a few inches of the deadly electric third rail, and though finally extricated alive, is fatally injured. Forty other passengers were injured, but none seriously.

The upset was caused by the car missing the switch. The train consisted of two coaches. The first car passed over the switch safely, but the trucks of the second car missed and kept going forward in Lake street. The power was on the first car.

Only when the screams of passengers and the crash of glass were heard did the motorman know of the accident.

Instantly the power was turned off. The second car fell on its side across the tracks. Miss Judith Strom, of Austin, Ill., fell out of a window and rolled under the heavy trucks of the second car, which held her shoulders to the tracks close beside the fully-charged third rail.

The screams of the unfortunate woman could be heard for more than a block. A crowd of hundreds of people gathered, horrorstricken, while the train crew and police worked to rescue Miss Strom and the other passengers.

DECISION AGAINST THE MINE WORKERS

Special to the Gazette.

TRINIDAD, March 7.—In the district court this morning Judge Northcutt handed down an opinion in the case of the Victor Fuel company against the United Mine Workers, John Mitchell et al. The opinion sustains the demurrer of plaintiffs to the answer of the defendants in all but one of the grounds stated. The case is brought to recover damages in the sum of $85,000 from the United Mine Workers.

A similar case for $300,000 is now pending in the same court between the same parties. The defendants were given twenty days to amend their pleading. This is the second victory for the Victor Fuel company and if they win the case now pending it will bankrupt the Mine Workers of that district.

[illegible] DOMESTICS

WARSAW, March 7.—The strike of house servants here suddenly collapsed today. This is attributed to the action of the police who have severely whipped the domestics.

[illegible]

He Objected to Manner of Bidding Ladies Good Bye.

OMAHA, March 7.—Wm. F. Cody, (Buffalo Bill) concludes his deposition in rebuttal today in his petition for divorce. Most of the time was given up to the cross-examination by Attorney Wilcox, counsel for Mrs. Cody.

The matter of poisoning the favorite greyhound was taken up by Wilcox and he brought from Colonel Cody an admission that it was quite possible the poisoning resulted from the dog eating poisoned meat which had been put out for rats.

Cody was questioned about the separation between himself and Mrs. Cody in 1877. He said that it resulted from an affair at a hotel in Omaha. He had closed a business season, he said, and was paying off the lady employes. He said Mrs. Cody took exception to the manner in which he bid the lady employes good-bye, although he did not consider it an impropriety. Colonel Cody left Omaha this afternoon for New York and will sail Saturday for Paris.

SAYS CROOKS WERE FROM THE SPRINGS

Special to the Gazette.

CRIPPLE CREEK, March 7.—Chief of police Dawson this morning arrested seven hobos who came to this city from Colorado Springs. They had rented a house at 337 E. El Paso street and had paid a week's rent.

The police are inclined to think that they have made a good haul as there may be several thieves and cracksmen among them. They will be set to work on the chain gang. Hereafter this will be a regular adjunct to the police department and all prisoners unable to pay their fines will have to work them out.

The Gazette Delivered Anywhere in the Cripple Creek District, 60c Per Month

NewspaperARCHIVE®

FIVE THOUSAND EMPLOYES GO OUT ON STRIKE ON NEW YORK STREET RAILWAY

(Continued from Page 2.)

resembled the park drives on a fine morning. Around the City Hall square, automobiles were ranked like a park artillery, their occupants preferring to walk the rest of the distance rather than creep along the constantly blockaded streets. So great was the congestion that the police mounted and afoot had a hard time to keep it untangled.

Probably a half million people are strikers and strike breakers, was the sum total of disorder. Each train in the underground carried three and sometimes four men in the motorman's box and on the rear platform of each was a policeman.

In every station a pair of uniformed men patrolled the platform while at the big express stations small squads of police were stationed. Plain clothes men too were distributed about the system at what the authorities consider as dangerous points. The strikers are apparently relying on persuasion and have won over a large number of the new men.

In spite of the inconvenience New Yorker's are taking the situation with a philosophic humor.

Cars Packed.

Every car in the barns was brought out and every one was packed during the morning hours. But the cars were for the masses. The few sought vehicles or were whirled downtown in automobiles or private carriage. Never in history has the city seen such a crush of power vehicles or private turnouts as this morning.

Lower Broadway, into which the stream was turned below Grace church, employed or have their places of business below Ninth street so with the interruption of the rapid transit system, business was slow in getting started this morning. Women shoppers hesitated to make use of the subway or elevated. This meant a poor day's business and although difficult to estimate, the monetary loss to storekeepers must be represented by large numbers.

An incident of the morning was a rumor that troops had been called out to preserve order, but this was found to have originated in the presence of a marching body of militia homeward bound from the inauguration.

BELMONT'S VIEWS

PALM BEACH, Fla., March 7.—Mr. August Belmont, who is a guest here, said today that he saw no necessity for his return to New York on account of the strike.

"The company has matters well in hand," said Mr. Belmont, "and is amply prepared to meet the situation. The action of the men has been precipitate and without due regard for their obligations to the public, which they do not seem to regard in every sense equal to those of the owners of transportation lines, to say nothing of their duty to a corporation which has treated them liberally and fairly."

CORTELYOU TAKES THE OATH AS POSTMASTER-GENERAL

WASHINGTON, March 7.—George B. Cortelyou took the oath as postmaster general today. The oath was administered by the veteran clerk and notary, T. E. Roach, who was a colaborer with Mr. Cortelyou when he was a stenographer in the office of the fourth assistant postmaster general.

The ceremony occurred in the office of the postmaster general in the presence of the retiring head of the post-office department, Robert J. Wynne, and Miss Hinds, sister of Mrs. Cortelyou, also were present, as were all of Mrs. Cortelyou, her two daughters, the assistants and heads of bureaus of the department. Mr. Cortelyou at once assumed the duties of his office.

WASHINGTON, March 7.—George B. Cortelyou, on assuming the office of postmaster general today announced that in a few days, as soon as he can arrange some minor details, he will retire from the chairmanship of the Republican National committee. He will be succeeded by Vice Chairman Harry S. New, of Indianapolis, who will become the acting chairman of the committee.

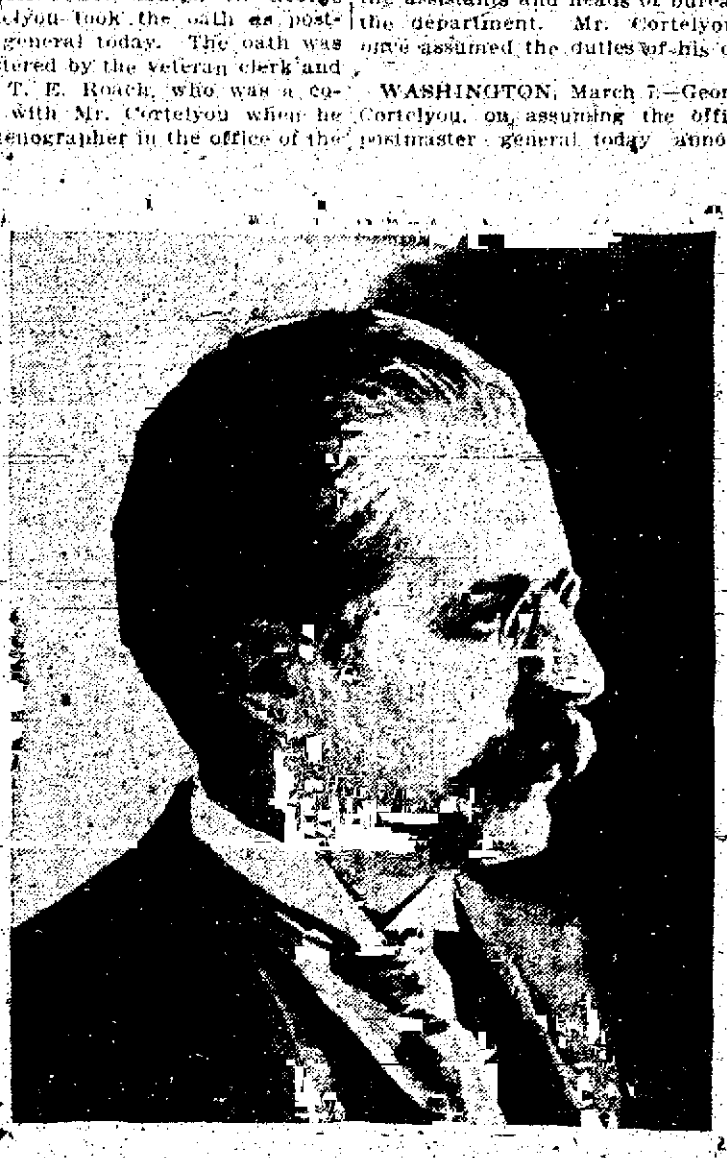

GEORGE B. CORTELYOU.

MORE IMPORTANT WORK PLANNED FOR SOVEREIGN

Special to the Gazette.

CRIPPLE CREEK, March 7.—Such is the optimism of President Rapp and Manager Rock over the prospects of the Gold Sovereign property that they have arranged to double the capacity of the ore house at the Temple shaft. The old ore house has been torn down and another will grow in its place with all the speed that skill and industry of workmen can supply.

Timbering in the shaft, which has occupied the company's attention during the past month, has been completed and the avenue, which has a length of 700 feet, is straight, stout and ready for service. Regular trips were resumed today.

During the period of construction on the ore house important development and exploratory work will be engaged in. The big stopes on several levels will be prepared for further surrender, drifting and cross-cutting will be inaugurated and sinking will begin.

It is proposed to add another lift of 100 feet to the shaft and at the 800-foot point to explore on broad lines. On this or the 700-foot level a lateral will be advanced east and under Whisper and other ground where ore is being broken at lesser depth. Officials regard this section of the estate with almost as much anticipation as that on the west where the big shoots are exposed. Drifts will be run north and south on the veins containing the latter bodies.

DIVIDEND OF $8,000 TO BE SHARED BY KEYSTONE OIL CO.

Special to the Gazette.

CRIPPLE CREEK, March 7.—At a meeting of the directors of the Keystone Oil company, held in Florence yesterday, a dividend of four mills was declared. As there is about 2,000,000 shares of stock outstanding this means the distribution of about $8,000. Checks will be mailed in a few days.

There is much interest in this distribution for people of the Cripple Creek district, Colorado Springs, and Florence, where most of the stock is held. Although but three years old the Keystone has paid several dividends and there is promise that it will pay more.

A fair production is being maintained both on company and lessee account and there is prospect of increase. The lessees are cleaning out an old well with a view of increasing its yield and are preparing to sink another. That the property is one of many possibilities is suggested by the fact that but a small part of its 1,400 or more acres has been prospected and by the proximity of producers.

The Victor Oil, Gas and Coal company, one of the Keystone's neighbors, is likely to resume drilling this spring, arrangements to that end being in the hands of President Reese Prosser. Stockholders of the Victor are located in Victor, Colorado Springs and Florence.

HIGH GRADE IN ROXANNA

CRIPPLE CREEK, March 7.—An ore shoot of fair dimensions that is already liberal in its surrender of gold and that promises further surrender has been opened by Hennessey & Co., on the Roxanna of Raven hill, it is learned from a member of the firm.

The body exposed is known as the Moffat vein and has a width of three feet. It has been followed for ten or twelve feet horizontally at a depth of 150 feet and will be followed as far as it shows the requisite content. Within the three feet is a streak having a maximum width of three inches. Its metallic content approaches the phenomenal, some of it having a value of $40 to the pound. In a general way the yield is $40 a ton and this is attained with some screening and sorting. Such is the rate of settlement on the initial shipment, which filled a 30-ton car.

DRIFTING IN MOON-ANCHOR

Special to the Gazette.

CRIPPLE CREEK, March 7.—Operations are proceeding with vigor in the Moon-Anchor mine, situated on the west slope of Gold hill. The shaft has been sunk to a point near the water level, in the neighborhood of 1,000 feet, and a drift is being advanced on the vein. While the assays do not show the presence of marketable ore they afford much encouragement. It is understood to be the intention of the operators to continue this drift for several hundred feet.

There are many possibilities in this section of the estate, which has never been entered. These include several veins that were responsive on upper levels and others that were not responsive, among the former being bodies that contributed dividends in excess of $260,000.

DISAPPOINTING.

Edith—I suppose your rich uncle remembered you in his will?

Ferdy—Yes; but it was a marvelously faint recollection.—Puck.

MUST QUENCH HIS THIRST.

Weary Wiggles—De eye doctor told me I'd have to give up booze or go blind.

Slothful Joe—Dat's hard luck. Wot did you tell him?

Weary Woggles—Dat I guessed I'd seen everything.—Town Topics.

THE SLY CREATURE.

A girl acts bashful when she is only wondering what impression it makes on you.

WILLING TO WORK.

Weary Wraggles—Leddy, I'll saw some wood for youse if youse'll gimme some hot grub.

Mrs. Firstflore—But, my good man, can't you see this is a flat? We burn only gas.

Weary Wraggles—Den, leddy, I'll turn onde gas fer youse.—Louisville Courier-Journal.

Do You Know

What is going on in the Cripple Creek District

?

The Evening Star

Publishes it all 12 to 15 hours ahead of ANY OTHER.

50 CENTS A MONTH DELIVERED ANYWHERE UNDER THE SUN. ALL THE NEWS ALL THE TIME. GET YOUR TIPS ON STOCKS FROM THE STAR, CRIPPLE CREEK.

The Bishop's Daughter

THE veranda of the hotel at Saint-Martin-sur-Mer faces the sea. The sea that it faces is brilliantly blue, glowing through a tangle of oleander blossoms, pink and crimson and white. When one sits in the veranda, therefore, one does nothing else.

I was sitting there doing nothing when the bishop and his daughter arrived. I glanced at them because they were novelties, but one look was enough to convince me that the oleanders were more worthy of my attention. The bishop was quite the usual sort of bishop. As for the daughter, the idea her appearance conveyed to me during that hasty glance was one of pale indefiniteness, with a general tint of yellowish drab. I could have forgiven the color of her dust cloak if there had been relief anywhere, but her face was pallid, and her pale blue eyes were as uninteresting as her hay-colored hair. With a sigh I classified her "deadly dull," and reverted to the satisfying depths of color from which curiosity had wooed me for a moment. Later in the day I discovered that the conversation of the bishop's daughter was as colorless as her appearance. It was plain that she would not add to the merriment of the party.

There were a good many of us at the hotel—a heterogeneous but fairly congenial set. Most of us were on friendly terms, but there was one who was disliked almost venomously and quite unanimously. I have since suspected that Miss Tattersall had a heart of gold. She had succeeded, however—ably assisted by nature—in hiding it under a manner that would have repelled a torpedo boat. She was a good deal grieved by the frivolous tone of her companions, and did her best to elevate us, which possibly accounted for our rancor. When we were not shocking her, we were laughing at her—all but the bishop's daughter, who fixed her pale eyes on the sea and said nothing. We always believed and hoped we were shocking her, too.

Miss Tattersall had a pet charity, and one evening she gave us a chance of bettering ourselves spiritually by contributing to it. We were, as usual, sitting in the long veranda that faced the sea; some gathered around coffee tables some lolling in wicker chairs, but all talking and a good many laughing. There was one exception; the bishop's daughter sat silently apart on the steps that led to the garden. I could see her hay-colored hair like a blur against the sea. Miss Tattersall passed from group to group with her money box, declaiming and exhorting. I am afraid her exhortations produced very little result in cash, but a great deal in irritation; we were in a flippant mood, and wished the dear old lady and her charity far away. She returned to her seat with some very small coins in her box, and probably with more chagrin in her heart than I care to imagine. The bishop's daughter rose, and as she came up the steps I thought her face almost had an expression on it.

After this incident we were all rather ruffled. At any time when Miss Tattersall spoke she created a ruffle, the sound of her voice being enough for most of us, but on this occasion there was an element of remorse that increased our discomfort. Our jokes and laughter had been damped, and most of us took up books. There was a general air of sulkiness about us—when a diversion occurred.

Wandering ministrels were not at all uncommon trials at Saint-Martin-sur-Mer, so the distant twang of a mandolin created no disturbance beyond a groan or two. When the owner of the mandolin appeared in front of the veranda, we set our teeth and prepared to suffer. The dark figure that came toward us through the orange trees was slight and girlish, and moved with curious sliding steps, in time to the music of the mandolin. Several of us peered put to see her face, but the evening was growing dusk, and she wore some dark drapery over her head. I was about to bargain with her for peace, when she suddenly glided into a dance, and after that I should have throttled any one who had tried to stop her. But I don't think any one wanted to try. On the contrary, one by one we left our seats and crowded round the plot of grass on which she was dancing. She looked like a Spirit of the Garden, weird and shadowlike, with her black draperies floating round her, and the bamboos bending over her, and behind her the mysterious orange grove whence she had come. We watched breathlessly. The tiny feet in their scarlet shoes twinkled on the grass in one fantastic figure after another. It was pure witchery, and we were all bewitched, except two. Miss Tattersall turned her back to the dancer in austere disapproval, and the bishop looked distinctly uneasy.

The magic dance ended in an outbreak of applause and coins. The girl was positively pelted with money. We pressed round her, anxious for a nearer view of the sorceress, but she waved us away, and held up a gleaming white hand to enjoin silence. Then, striking a few chords on the mandolin, she began to sing.

I do not know what song she sang, or even if she sang it well; I only know that no voice ever spoke to my heart so imperiously. Every high emotion, every noble passion, every heavenward aspiration possible to mortals were uttered in it. Everything that surrounded the singer, the oleanders and the orange grove, the sky and the sea, seemed to be singing with her; it was the voice of Nature calling upon the heart of Humanity. Earth was more beautiful for the song, and Heaven nearer.

To be frank, my eyes were wet before the song was done; so, I believe, were many others. As the last note faded among the trees, Miss Tattersall began to fumble for her pocket handkerchief. The bishop was smiling at the stars. We made no sounds of applause, and, just at first, it occurred to no one that the girl might like remuneration; in fact, offering to pay for that song seemed to be "purchasing the gift of God with money."

The young woman, however, appeared to think otherwise, and made it quite plain that she had no such delicate feelings. In a moment her hands were full to overflowing; then, while we were still gasping with emotion, she had glided away from us among the orange trees.

We were all rather quiet after that. Some of us pretended to read, but every one knew that was only a thin excuse for silence. We had been sitting in this dreamy condition for some time when the bishop's daughter came into the veranda. I had not noticed before that she had been absent. She walked straight toward Miss Tattersall with a soft gliding step that made me look at her narrowly. Then I nearly cried out with amazement as the truth flashed upon me, for she had forgotten to change her shoes, and they were scarlet.

They girl was now beside Miss Tattersall, pouring a shining cascade of silver into her lap. There was just a hint of a smile in her faint eyes as she said:

"Miss Tattersall, here is some money for your charity. I collected it this evening."

The old lady looked up, bewildered. Then light gradually dawned on her, and her face broke into a smile that covered a multitude of sins:

"Thank you, my dear," she said; "thank you for the money; but bless you for the song!" Then we all rose to do homage to the bishop's daughter.—London Free Lance.

REGARDED WITH SUSPICION.

"I understand, senator, that you regard your colleague as an unsafe man."

"I do. It would be just like him to get scared and turn state's evidence at the first indication of danger."—Chicago Record-Herald.

THE REASON FOR IT.

Grace What made you jump when I called you dearest?

George—It has a suspicious sound; I hadn't heard it since I paid for your last summer's clothes.—Detroit Free Press.

THOMPSON'S HERBAL COMPOUND

NOW Is the Season of the Year

That you should fortify your system against the ravages of Catarrh.

HERBAL COMPOUND

Is indorsed by all who have used it as the most effective

CURE

For all Catarrhal affections

For Sale By

The Miller-Batchelor Drug Co.,
The D. F. Mitchell Drug Co.,
The A. Jack Ward Drug Co.,
The D. S. Way Drug Co., and
The Hefley-Arcularius Drug Co.,

Distributers.

NEWSPAPERARCHIVE® NEWSPAPERARCHIVE®

COLORADO SPRINGS GAZETTE

THE OLDEST DAILY REPUBLICAN NEWSPAPER IN COLORADO.

PUBLISHED EVERY DAY IN THE YEAR AT THE GAZETTE BUILDING BY THE

Colorado Springs Gazette Company

CLARENCE P. DODGE, Editor and Publisher.

TELEPHONE CALLS:
- Editorial Rooms.........Main 115
- Business Office..........Main 63
- Colorado City Office.......West 33
- Cripple Creek Office.........1'1 A

TERMS OF SUBSCRIPTION:

ONE MONTH	.60c
ONE YEAR	$7.00
ONE YEAR SUNDAY	$2.60
ONE YEAR WEEKLY	$1.00

The Gazette receives the full report of the Associated Press every day of the week over its special wire into the Gazette building.

BRIBERY IN THE LEGISLATURE.

THE question of who is to be Governor of Colorado is now of secondary interest almost of secondary importance to that of whether or not members of the legislature have solicited or accepted bribes, and, until the investigating committee of five has made its report there is little to be said of the contest. From one point of view it does not make so much difference whether Senator Morgan or Mr. Herbert is telling the truth, or whether they are equally guilty—the fact remains that the Colorado legislature has been held up to the scorn of the nation as a corrupt and venal body, some of whose members are for sale to the highest bidder. Therefore it becomes the first business of that body to clear itself of the charge.

But right here it is well to warn the public against the mistake of holding the entire body responsible for the alleged derelictions of a few. There is little doubt that money has been used to influence the conduct of certain legislators, and that there are members who are constantly on the alert to profit by the sale of their votes or influence. This much may reasonably be supposed from already known facts. But it will not do to assume from this that the poison permeates the whole body, or even that a considerable number are so affected.

The Missouri Supreme Court justice who excused bribery on the ground that it is a "conventional" crime was right in his definition though not in making the excuse. Bribery is a conventional crime in the sense that it has come to be a factor that must be reckoned with in nearly every legislative body in the land, save possibly the national Congress. But this fact does not make it any the less reprehensible. If the time ever comes when bribery is the rule rather than the exception in influencing legislators it will still be a crowning infamy, a vice which no amount of familiarity can make less dangerous, though it may thus be made less repulsive to contemplate. No crime strikes more directly at the heart of our national life, and none is so fraught with real danger to our most cherished institutions.

It does not make the slightest difference whether the givers or takers of bribes be Republicans or Democrats or men who, belonging to neither party, seek to exploit both of them for personal advantage—the evil must be eradicated as quickly and thoroughly as possible. The Colorado assembly can not afford to rest under the charges that have so long been made and the revelations that were made last Monday. The investigation by the committee must be made as searching as possible so that no guilty man may escape, and those who are found to be guilty must be punished to the full satisfaction of the law. No other course will suffice to remove this stain from the name of the state.

POLICE DEPARTMENT REPORT.

IF THERE is one thing more than another that impresses strangers in Colorado Springs it is the clean moral atmosphere of the community. The fact that the streets are not constantly lined with loafers and that ladies who wish to be out after nightfall can do so without danger of being molested is a matter of common comment. When visitors to the city ask as to the cause of this exceptional but extremely desirable condition they generally are told that it is due to the absence of saloons, and this is true. It is the reason first given by the Chief of Police when the question is put to him and every man connected with his department will corroborate his opinion.

There are several supplemental factors in the case, however, a number of which are suggested by the annual report of the Chief of Police which was submitted to the City Council on Monday evening. If the city depended entirely upon the absence of saloons to keep the moral atmosphere wholesome there would be plenty of opportunity for fault-finding, as will be remembered by citizens who have watched matters of this sort for the past three or four years up to the time of the housecleaning in the Police Department two years ago.

The report of the department bears out the impression that the city is much better policed at this time than it was a few years ago. The number of arrests during the fiscal year was in excess of the corresponding figure for the last preceding year by 404 or about 33 1-3 per cent. Of the total of 1,370 arrests made 896 were for drunkenness and vagrancy and this fact accounts for the absence of undesirables of this character from the streets of the city. The year brought just one arrest for assault and battery, three for drinking in a public place, one for highway robbery and one for soliciting on the street. During the 366 days of the fiscal year there were twenty-nine arrests for begging upon the streets. Of about $6,000 worth of property reported stolen during the year 97 1-3 per cent was recovered.

This is a showing that all who give thought to the matter must admit is little short of remarkable in a city of 30,000 inhabitants. It is a showing of which residents of Colorado Springs have a right to be proud and which furnishes new and valuable material for the organizations and individuals who interest themselves in giving publicity to the city's many advantages. It is very doubtful whether the showing could be duplicated in any other place of equal size in the United States.

THE PRESIDENT'S APPOINTMENTS.

THE worst thing that was charged against the Roosevelt portion of the last Administration by those who sought to belittle the record of the President for campaign purposes, was that the credit for the rapid strides that the nation made during that period was due more to those under him than to the President himself. It is doubtful whether a higher compliment could have been paid than was actually contained in this charge.

The business man or political leader who stands foremost in any community is the man who has the ability to surround himself with a corps of lieutenants who are more capable in their respective lines than any others with whom they find it necessary to compete. Such a man is an executive by nature as well as by circumstances, and is the right sort of man to have at the head of the government.

It is doubtful whether any cabinet in the history of the country has contained more ability than that which was named in the President's list of appointments sent to the Senate yesterday. The personnel is different from that of the retiring cabinet only in the substitution of Mr. Cortelyou for Mr. Wynne, and this change was known months ago to be in prospect. In view of the record of the men included in the President's official family a discussion of their fitness for the work that lies before them would be useless and out of place. Hay, Shaw, Taft, Moody, Cortelyou, Morton, Hitchcock, Wilson and Metcalfe,—each stands for capacity and efficiency in the estimation of the American people and of the world.

In the appointments outside the cabinet there are three striking evidences of the President's unwillingness to allow exceptional ability already in the service of the government to be lost because of the vicissitudes of politics or other unnecessary cause. Senator Cockrell goes to the Interstate Commerce Commission, Senator Quarles to the Federal bench and Postmaster-General Wynne to London as consul general.

If the government as now organized continues along the pathway followed since President Roosevelt took up the work where President McKinley laid it down the verdict of the people four years hence will be as well known in advance as was the case six months ago.

On the strength of the news that General Kuropatkin "has launched a terrific attack at the enemy" it is hard to tell just what is the actual extent of the Japanese victory. The first news of the Nanshan fight was that "fifteen thousand Japanese had been killed" and Kuropatkin "held" the enemy before Liao Yang until it was all over and the Japs had the town.

The High School boys who battled with a mountain lion on the summit of the Peak this week were fortunate in getting away when they did. The snow-snakes which infest the summit are very ferocious at this time of the year and would certainly have finished the young adventurers had they not side-stepped at the right minute.

When the murderer Galbraith was offered whisky to brace up his nerve before stepping upon the scaffold at Canon City Monday night he said: "Take it away. That is what put me where I am." What stronger temperance lecture than this would be possible?

Anna Eva Fay is coming. From now until she shall have taken her departure it will not be safe to have any secrets.

Press Opinions

A HOPEFUL SIGN.

One of the encouraging signs of the times is found in the fact that it is necessary to get up a benefit for a "German dialect artist."—Chicago Record-Herald.

HATS OFF TO NEW YORK!

A "no-seat, no-fare" street car bill has been introduced at Albany. Its author evidently believes in forcing the millennium.

A FORTUNE GOING A-BEGGING.

Miss Jennie Crocker of San Francisco has just reached the age of 18 and come into possession of $5,000,000. Titled foreigners will please file photographs of themselves with their application.—Chicago Record-Herald.

WRESTLING GOOD ENOUGH FOR US.

The West Point cadets who threw the professor of jiu-jitsu knocked out the appropriation for teaching the Japanese trick at West Point. Honest American wrestling is good enough for American soldiers.—Philadelphia Ledger.

AMBITIOUS ELIJAH.

Dowie gives out that he is arranging for the purchase of a million acres of land in Mexico, with a frontage of fifty miles on the ocean, where he will start a new Zionist state. He is rather old to embark in such a responsible enterprise, but may, like Ulysses, dilate with the inspiration that "old age hath yet his honor and his toil." Mexico, whither numerous colonies of Mormons are tending, is rapidly growing to be a museum of freak religions, with none more curious than the one which Dowie proposes to introduce, looking out on the sunset flush of Pacific waters. But in point of antiquity he will probably look more like Elijah than ever before his scheme is on a paying basis.—New York Tribune.

WANTED, A MAN—CALL UP PHILADELPHIA.

Philadelphia wants a man. She wants him badly, because she needs him. She wants him just as soon as she can get him. She isn't particular about height, weight or looks, except she wants him high in principle, strong in courage, and straight-faced. She doesn't care whether he is a descendant from Benjamin Franklin or an ascendant from some back alley, just so he is honest, clean, fearless, and just. But she wants a man—a being with some regard for right and decency and fair play, who doesn't wear pockets in his clothes and can see a red light when it's swung in the middle of the road. She doesn't want a man who makes promises, but one who makes good. It doesn't make a bit of difference whether or not he wears a long coat and teaches Sunday school, or even whether he is an enrolled member of any church, so long as he respects truth and the common interests of his fellow men and women. He must know how to sweep and scour. He must know the difference between graft and honest gain. He must be his own boss.—Philadelphia North American.

Ginger Snaps.

YES, HE BORROWED.

Editor—It appears to me that some of your verses are not original. Do you ever borrow?

Poet—Well, sometimes. Could you let me have $5?—Chicago News.

A WISE CHILD.

Papa—"Tommy, you mustn't eat so much. Everybody will be calling you a little 'glutton.' Do you know what that is?"

Tommy—"I suppose it's a big glutton's little boy."

POWDER AND SHELLS.

"Her ears are like shells."

"Then I should think it would be dangerous?"

"What would be dangerous?"

"To keep so much powder near them."—Cleveland Plain Dealer.

SNIDE LIGHTS ON HISTORY.

When our own Dante was touring the Inferno he saw a man sitting on a red-hot stove, his face covered with a crimson smudge, and reading a yellow journal, of which, as soon as he had finished one edition, another was thrust before his eyes.

"Who is that poor fellow?" inquired Dante, sympathetically.

"Why, that," returned Virgil, "is Guttenberg. He sits there on that red-hot stove reading continuous editions of yellow journals without rest throughout eternity. It is his punishment for having invented the art of printing."

"Could anything be more horrible?" exclaimed Dante, averting his face and dropping a silent tear.

Portia was beseeching Shylock to give up his claim to the pound of flesh.

"I couldn't do it," Shylock replied, "not now, when meat is so high. If Moody had knocked out the beef trust, it might be different. But now—I couldn't think of it."—Chicago Journal.

Famous Assassinations of Modern Times

COLIGNY, GUISE, HENRY III AND HENRY IV

IN THE twenty-eight years between the massacre of St. Bartholomew and the accession of Louis XIII., the four most conspicuous figures in France were assassinated. First fell Admiral Coligny, the able and virtuous leader of the Huguenots. Next fell Henry, duke of Guise, leader of the Catholics. King Henry III. followed soon after Guise. And finally Henry IV. the greatest of French rulers, died by the poniard of Francois Ravaillac.

Murder was grown quite the fashion. When one of Henry III.'s favorites stabbed his wife to death because she refused to be entirely subservient to the king's wishes no notice was taken of the trifling affair. What else was to be done with a woman whose misguided virtue caused her to refuse to lend herself to her royal master's lusts when she might thereby increase her husband's fortune and add to his titles?

It seemed an end had been put to the religious wars which for years had been desolating France, by the marriage of Marguerite, sister of King Charles IX., with Henry, king of Navarre, the rising hope of the protestants, which took place in Paris in August, 1572. The Protestant and Catholic lords came to court and fought in friendly tournaments. Coligny seemed to have become the king's most intimate friend and his chief adviser.

The truce was brief. On the day of the wedding, as Coligny was walking to his lodgings from the Louvre, where he had been conversing with the king, he was fired upon from a window. The first finger of his right hand was shot off and a ball lodged in his left arm. As soon as two nights later, the massacre of St. Bartholomew began, Guise, with 300 soldiers, hurried to where Coligny lay helpless in his bed. Breme, one of the duke's followers, ran upstairs and plunged his sword into the admiral's breast and then gave him a cut over the head. "Breme, have you done it?" shouted the duke from below. "Yes, he is done for," Breme replied. "Throw the body from the window," rejoined the duke. The order was obeyed. Guise took his handkerchief and rubbed the blood from the face. "Yes, he is the man," he said, kicking the pallid cheek. "Comrades, we have happily begun."

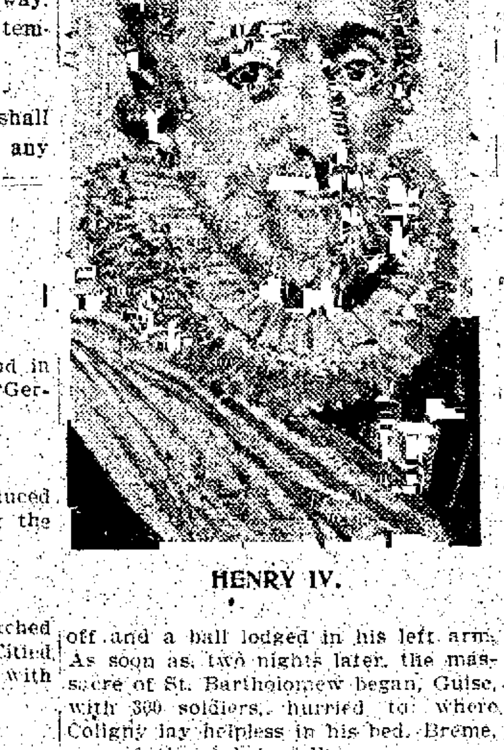

HENRY IV.

Charles IX. died two years later almost mad from the memory of the horrible crime in which he had participated, and Henry III., one of its chief promoters, became king. Henry of Navarre had been spared at the time of the massacre by Charles' affection for him, and was still at court, where, in fact, he was a prisoner. His situation was becoming perilous, and one night he slipped from Paris, rode sixty miles on horseback without a pause except to change horses, and in a few days placed himself at the head of a Protestant army.

"The war of the three Henrys" now began. Henry of Navarre, by the death of the duke of Alencon, became heir apparent to the French throne. The Catholics, resolved that no Huguenot should sit upon it, put forward the claims of Henry, duke of Guise. Henry of Navarre was willing to wait until the death of Henry III. Henry of Guise seemed bent on deposing him. Guise seized Paris and the king fled to Chartres. Guise followed him there, and, a reconciliation being apparently effected, they returned together to the capital. But the king was resolved to have Guise's life. Guise followed the king to Blois, where a council was to be held. As he started to enter the king's cabinet, Lorgnac, commander of Henry III.'s bodyguard, plunged a dagger into his throat, and he fell pierced with innumerable wounds. When the king came forth, "Good God," said he, "how tall he is," and gave the corpse a kick.

The Catholic leaguers were furious at the murder of their leader. Henry III. was compelled to flee to the camp of Henry of Navarre. The leaguers determined to assassinate him. The beautiful duchess of Montbensier, sister of the Duke of Guise, admitted Jaques Clement, a monk, to her bed for the purpose of bribing him to commit the deed. Clement went to the camp of the two kings under a flag of truce. He knelt before Henry III., handed him a paper which he took from his sleeve. Henry glanced at the paper. Clement instantly drew a long knife from his breast and plunged it into the king's abdomen. Henry cried out, jerked the knife from his body and struck at his murderer, wounding him over the eye. Two gentlemen thrust their swords into the assassin and he fell dead.

Henry III.'s wound was mortal, and on August 2 1589, Henry of Navarre became Henry IV. of France. His hereditary right to the French crown was unquestionable. The Catholics, however, were resolved not to be ruled by a Huguenot, and he had many battles yet to fight before he could be securely seated on his throne. On May 16, 1593, he announced his conversion, plainly for political reasons, to Catholicism. His progress from this time was steady, and the first of the Bourbons in a few years exercised sway over a united France. Popular in his manners, an eloquent orator, a gallant and brilliant soldier, a statesman practically comprehensive and moderate in his views, he was the best equipped of all her long line of kings to restore to France affluence and peace. He was equally distinguished for his success in war, in peace, and in love.

On May 14, 1610, the king left the Louvre to visit his minister, Sully, who was sick. Seven members of his suite were in his spacious carriage with him. As the coach turned from the street Honore into the narrow rue de la Ferronnerie two loaded carts blocked the way. The instant it stopped a man sprang upon a spoke of the wheel, and leaning into the carriage, struck the king twice with his poniard, driving it first into his stomach, and then into his breast. Blood gushed from the wound in the king's breast and from his mouth, and, without uttering a syllable, he sank down dead upon the floor of the carriage.

The body was borne to the Louvre. Here Ravaillac, the assassin, also was taken, still brandishing his dagger. Whether he had any accomplices was never learned. The queen and several malcontent nobles were suspected of having abetted him. "Suppose I name you," was the only reply got from him when he was questioned. In conformity with the barbarous custom of the time, he was put to death by the most excruciating tortures. S. O. D.

Gives Health, Vigor and Tone.

Herbine is a boon for sufferers from anaemia. By its use the blood is quickly regenerated and the color becomes normal. The drooping strength is revived. The languor is diminished. Health, vigor and tone predominate. New life and happy activity results. Mrs. Belle H. Shriel, Middlesborough, Ill., writes, "I have been troubled with liver complaint and poor blood and have found nothing to benefit me like Herbine. I hope never to be without it. I have wished that I had known of it in my husband's life time." 50c. Sold by Hefley-Arcularius Drug Co.

CHEWED ELECTRIC WIRES

An Example of the Determination and Courage of Japanese Soldiers. Broken Teeth the Result.

We were to perform a famous feat in crawling on all fours for many meters. Our ambition was not exactly to attract attention of the Russians and receive their applause from their quick-firers. All sorts of fireworks seemed to help the work of their search-lights. We made slow progress, always on all fours. We reached the second netting of barbed wire, and this was hacked away without very much trouble. In front of us was the final fence. We had had a happy run of luck so far. We did not wish to spoil it by a touch of carelessness or—too much daring. Cautiously, therefore, we went on our stomachs to make the distance between the second and the first barbed-wire entanglements. All this distance was a surprise to us; it was covered with many things evincive of the skill and thoughtfulness of the Russian engineers. It was about one hundred meters in length. The ground was sloping. It was filled with pitfalls and mines innumerable. For a second these mines made us forget the first line of wire fence toward which we were making our way. First of all, we had to dispose of the mines. We had reason to suspect that they were electric mines, and, in fact, the Russian engineers, with all their thoughtfulness, did not always take the trouble to bury the conductors. We discovered and cut as many as four conductors, which were just about the size of my thumb. They were wrapped in a rubber coating, and within the rubber coating we found twenty-four small wires. I carried no scissors about me. These electric wires were a neat surprise to us. The severe usage to which it had been put had dulled the edge of my axe almost as blunt as the edge of my palm. It could not cut the rubber-wrapped wires on soft earth. Time was pressing. We were in danger of being discovered before we could get at the first line of barbed-fire fence, which was the last goal of our efforts; moreover, we were somewhat impatient. So all of us fell upon those electric wires, and with our teeth we bit them off. "I fear we may have been somewhat excited. We did some damage to our teeth by this work. When a man tells you that he did not know when his teeth were being broken, you would not believe him. That man might be telling the truth, under some circumstances, however."

He laughed a laugh innocent and childlike, and in the laughter you could see more than two broken teeth in his mouth. Nothing else could drive home the conviction quite so powerfully as those broken teeth of his.—Success Magazine.

WHY DOES A BABY CRY?

Because it is either hungry or in pain. Properly nourished it will usually grow up right and be comfortable that's the principal thing for a baby. If its food lacks strength and—nourishment—add Scott's Emulsion at feeding time. A few drops will show surprising results. If a baby is plump it is reasonably safe. Scott's Emulsion makes babies plump.

We'll send you a sample free.

Scott & Bowne, 409 Pearl St., New York.

China for the Table

Adds to the wealth of your hospitality and to the luxury of your home. The elegant open stock patterns of Haviland China will be appreciated by all good housekeepers.

HAVE YOU SEEN THEM?

Fairley Bros. and Fairley

23 South Tejon St. Telephone 484-A

THE COLORADO TITLE AND TRUST COMPANY

CAPITAL $300,000. SURPLUS $50,000.

OFFICERS AND DIRECTORS—President, J. Arthur Connell; Vice Presidents, H. G. Lunt, E. P. Shove, L. R. Curtis; Secretary and Treasurer, F. W. Stehr; Assistant Secretary, F. M. McMahon J. G. Shields, C. M. MacNeill, F. G. Peck, P. B. Stewart, I. W. Fonbright, R. P. Davie, Henry Hine, Spencer Penrose, D. B. Fairley, W. H. G. Hall, M. J. Ullrich, C. P. Dodge.

EL PASO NATIONAL BANK.

COLORADO SPRINGS, COLO.

Capital..........$300,000.00

Surplus and Undivided Profits..........100,000.00

STOCKHOLDERS—William S. Jackson, Pres., C. C. Hemming, Vice Pres., C. E. Hemming, Cashier; Gen. Wm. J. Palmer, Asa T. Jones, E. P. Shove, H. M. Blackmer, C. H. White, O. L. Godfrey, E. J. Eaton, Henry LeB. Wills, Thos. J. Fisher, S. B. Mansfield, O. E. Hemenway, Geo. S. Elstun, Colorado Springs, Colo., B. F. Edwards, W. H. Thompson, J. G. Van Blarcom, St. Louis, Mo.

THE FIRST NATIONAL BANK

OF COLORADO SPRINGS, COLO.

Capital, Surplus and Undivided Profits..........$475,000.00

Travelers' Checks and Letters of Credit. Safety Deposit.

OFFICERS AND DIRECTORS:

J. A. Hayes, President; Irving Howbert, Vice President; A. Sutton, Cashier; A. H. Hunt, Asst. Cashier; Wm. A. Otis, John G. Shields, H. G. Lunt, C. M. MacNeill, Frank G. Peck.

THE EXCHANGE NATIONAL BANK

OF COLORADO SPRINGS, COLO.

Capital and Surplus..........$300,000.00

Deposits..........$3,100,000.00

OFFICERS AND DIRECTORS.

A. G. SHARP, Prest. J. R. M'KINNIE, Vice Prest. W. R. BARNES, Vice Prest. S. J. GILES, Cashier. C. G. GRAHAM, Assistant Cashier. WILLIAM LENNOX, W. S. NICHOLS, D. H. RICE, E. W. GIDDINGS, FRANK F. CASTELLO, A. S. HOLBROOK, VERNER Z. REED.

THE COLORADO SAVINGS BANK

OF COLORADO SPRINGS, COLO.

Capital..........$50,000 | Surplus..........$10,000

General Banking Business. Interest Paid on Savings Accounts.

OFFICERS AND DIRECTORS—E. J. EATON, Pres.; N. S. GANDY, Vice Pres.; F. P. EVANS, Cashier; W. S. NICHOLS, S. D. M'CRACKEN, O. H. SHOUP, JOHN CURR, F. F. CASTELLO, B. F. LOWELL.

THROUGH CARS TO CALIFORNIA VIA SOUTHERN PACIFIC COMPANY AND CONNECTIONS.

$25.00 From March 1st to May 15th $25.00

These tickets are good in the elegant Tourist Pullmans that are operated over this line.

Liberal Stopovers Allowed.

For maps, folders, California literature and full information, call on or write

W. K. McALLISTER, General Agent. A. N. OLIVER, Trav. Freight and Pass. Agent.

1112 SEVENTEENTH STREET

Wear Clothes Out yourself; don't let the wash-board do it. Fels-Naptha soaks the dirt out. Saves the clothes. You too.

Fels-Naptha Philadelphia

THE ALTA VISTA BOWLING ALLEYS.

The best equipped and most up-to-date alleys in Colorado. Special attention given to parties.

SCHWARZ & KUPPINGER, Proprietors.

115-117 N. Cascade Ave. Telephone Main 863. Opposite Alta Vista Hotel.

NewspaperARCHIVE®

Style and Quality

Are the features of our showing in men's hats just now. The above illustration is one of Stetson's styles for this spring that we are showing in $3.00 and $4.00 qualities. We have this in black, seal, pearl, light and dark nutria. We have many other styles in soft hats that are becoming hats. This department we make a special study of for it's the one drawing feature of our store. Few men buy a hat regardless of style. It's the hat that strikes a man's fancy that he likes. We endeavor to please your fancy.

[illegible] & P[illegible]KINS

FOXHALL KEENE, SPORTSMAN, HERE TO SPEND FEW WEEKS

Wants to See Millionaires Warm Up on the Diamond and Hopes to Buy Some More Colorado Springs Polo Ponies.

"I have just come out to get a breath of your fine mountain air. My lungs have not been in proper condition for the last year—nothing serious, but I thought that a bit of Colorado Springs atmosphere would do me a world of good. I shall stay three weeks or a month."

That was what Foxhall Keene, probably the most widely known sportsman in America, said last night when asked why he had come to Colorado Springs. Mr. Keene, accompanied only by his valet, arrived yesterday afternoon and registered at the Antlers from Lexington, Ky.

Mr. Keene has the appearance of a perfect gentleman, not a "sport." He is a trifle over five feet in height, medium build and wears a black moustache. He wore a dark blue serge suit, light cap, rather "loud," silk socks and had the air of a prince. The only feature of his dress at all unusual was his shoes. They were low and black—that was the only ordinary thing about them. Small, fancy strips of leather were sewed all over the uppers and the soles were covered with round pieces of rubber which reminded one of a porus plaster.

When asked why he chose Colorado Springs rather than other resorts in which to recuperate, he said: "Ten years ago I fell from my polo pony and felt rather 'bum' all over. I came to Colorado Springs and, in less than a week, felt like a new man. I have never forgotten what the Springs did for me then and so thought I would come again and get braced up."

Polo is the best sport of the day. Mr. Keene said so, and if he is not a judge of such matters who is? He also enjoys baseball, football, cock-fights, horse racing, golf, tennis and all other forms of sports and recreation.

Mr. Keene was anxious to learn when the baseball season opened in this city. When told that the first league game would be played April 26 he expressed his regret at having to leave before that day but said he hoped he would have a chance to see the Millionaires "warm up" in a few practice games.

"Do you remember those polo ponies I bought when I was here ten years ago?" he asked. "Well, those horses beat everything in the east and they were the best ponies I ever owned. If I get a chance I will take some more Colorado horses back with me when I go."

Mr. Keene spoke tenderly of the death of Senator E. O. Wolcott. He met Mr. Wolcott several years ago and came to be one of his closest friends. The noted sportsman refused to talk of his alleged domestic difficulties.

TOLSTOI YEAST TO LEAVEN NATIONAL LIFE OF RUSSIA

Eloquent Address of President Aylesworth of State Agricultural College Last Night at First Presbyterian Church.

"The yeast works; the mass is rising, though yet unbaked. In the fiery furnace of unvictorious war and revolution, the time will make bread of the sticky, unwholesome lump."

This was the way President Barton O. Aylesworth of the Colorado Agricultural college at Fort Collins summed up the results of Tolstoi's teachings in Russia in his lecture on "The Yeast of Russia" before the Men's league of the First Presbyterian church last evening. Count Leo Tolstoi he designated as "the yeast."

Dr. Aylesworth, in the introduction to his masterly discourse, told of the origin and the early history of the Slav race which had been a mixture from the very beginning, and how this mixture had produced an extra individuality on the part of those given power, while the others were either asleep or prowling on the outskirts of society.

Tolstoi's Early Life.

Then he told of Count Tolstoi. He pictured the early life of poverty followed by a life of sin and shame which brought on a keener poverty, leading to desperation and suicidal madness. The speaker told how Tolstoi had gone through the horror of war, how he felt the hate and joy of battle, the lust and evils of camp life, his life as a gambler, libertine and cheat. This was superseded by a sweetness of disposition, greatness of life and his power of wealth and mastery. Then came the real vision, the events which showed him to be the seer of Russia born to speak—"a God-marked man?"

Three crimes Tolstoi attacked—dogmatic religion, militarism, and the unjust distribution of wealth. Against these three crimes every literary javelin he hurled, revealed once more the [illegible] of religion. Dr. Aylesworth illustrated this by taking up each of Tolstoi's books, and showing the meaning and purpose of each.

He said that there is at present a change being made among civilized nations as to the characters of their rulers, saying that the rulership of nations has become religious. He pointed to "our present ruler, Theodore the Strong, and our next president, William Jennings Bigheart, leaders of the simple thought, men of affairs, property owners, and men of education and men of the American church."

"Tolstoi is the leading biggest preacher of them all," he continued. "He has become the yeast of Russia." Then he went into a discussion of the influences he is having upon Russia. By himself living the peasant life, dressing and working as peasants do, he has had an influence on the peasants, and indirectly upon the aristocracy, whom this action has intensely angered. The peasants have come to see the attitude of the aristocracy, its arrogance and indifference. They have measured the cruel difference, and they have come to hate the aristocracy with a new intelligence, the hatred of revolution. Of the peasantry Tolstoi has made a "catapult to hurl against the back doors of the bureaucrats."

Yet his "Master and Man" shows how logical, farsighted, and fair he is. The most wonderful effect upon Russia is, however, Tolstoi's following in the university life, "the gulf stream of that movement which is to come." The universities and literature in Russia have become Tolstoi in the last twenty years.

President Aylesworth showed Tolstoi's effect upon the war spirit. The world has expected the Bear to be the irresistable demon of the north when aroused, but Russia's defeat has been so uninterrupted and unexpected that should she now win an overwhelming victory, the voice of America, Great Britain and Germany would cry out to the Bear, "There is the dead line. Stop." The war spirit is lacking; the leaders are debased; the czar is not a man of war, he lacks virility either to prosecute or stop the war.

A Coming Nation.

"The virility and physical strength is in the Russian people," he concluded, "and they have shown brilliant attainments in a few things. Give them ideals, energy and enthusiasm, and you will have a great national power. When they assume a more representative form of government, there is no question as to the ultimate greatness of the nation, but it will come by peace and righteousness, not by treachery. It will then be no longer a menace to Anglo-Saxon nations, but the stronghold of artisans and artists, free institutions and constitutional liberty. Then will come the time when the voice of Russia will be heard in The Hague without suspicion."

Sole Agents for BONNET AND STERLING BLACK SILKS

29 S. TEJON ST. HIBBARD'S DAYLIGHT STORE

Agents for STANDARD PATTERNS NEW PATTERNS AND SHEETS.

OUR SILK DEPARTMENT

We have built up a silk business that any store with at least double our size would be proud of.

It has been our policy never to sell poor silks if we know it, at any price, but good silks at a very close margin of profit.

Selling the large quantity of silks that we do enables us to turn over our stock very rapidly and always have fashion's very latest weaves.

At $[illegible] a Yard

The new shirt waist suit and waist silks in a grade of silk better than we have ever sold at this price in fact the quality and style that is usually sold over most counters at $1.25 yard. They come in small figured and spot effects in two and three changeable colorings. Some with a dash of light color on the darker coloring—all very different from last year's styles. Plenty of the cheaper grades to choose from, but these are not the common styles, but something different from the ordinary styles.

5[illegible]c a Yard

Plain taffetas, not a medium quality that will soon split out but a taffeta that we can stand back of every yard and say it will give satisfactory wear—we know because we have sold this silk for several years to hundreds of satisfied silk customers. This same silk was sold by some merchants with long silk profits at 85c yard. About sixty shades to select from.

GARMENT SECTION

Every day the express is bringing us in new garments until now we are showing a good collection of Covert Jackets, Raincoats, Tailor-made Suits, Silk Shirt Waist Suits, Skirts and Shirt Waists.

M[illegible]y Last Day Removal Sale

Furniture! Draperies. Rugs! Curtains! Linoleums! Other Departments Removed

Tuesday, Last Day Furniture Only.

CARPETS! DRAPERIES! LINOLEUMS, ETC., REMOVED.

Wednesday Moving Day For Furniture.

Thursday Office Removed to New Store.

After Wednesday, March 8th, We'll Occupy Spacious Double Store at 106 and 108 North Tejon Street.

THE FRED S. TUCKER Furniture Company.

UNTIL THURSDAY 120 SOUTH TEJON ST.

NOW IS THE TIME TO VISIT

Hot Springs, Arkansas

THE GREATEST HEALTH AND PLEASURE RESORT IN AMERICA. LOW ROUND-TRIP RATES, VIA

The "Hot Springs Special" leaves Kansas City daily at 12:01 noon, arrives Hot Springs 8:00 o'clock the next morning.

MISSOURI PACIFIC RAILWAY

Electric Lighted Pullman Sleepers and Dining Cars All the way through.

Descriptive and Illustrated Pamphlets Free on Application.

Double daily train service from Denver, Colorado Springs and Pueblo, making connection with "Hot Springs Special," passing through the Great Oil Fields of Kansas and Indian Territory.

W. C. BARNES, T. P. A.
H. B. KOOSER, G. W. P. A.
1700 STOUT STREET
DENVER.

J. M. ELLISON,
CITY TICKET AGENT,
16 N. TEJON STREET
COLORADO SPRINGS.

FORMER SPRINGS WOMAN BADLY HURT IN RUNAWAY ACCIDENT AT BOULDER

Mrs. Theodore Lowe, formerly of Colorado Springs, is lying in a critical condition at her home, 2019 Spruce street, Boulder, as a result of injuries received in a runaway accident a week ago Sunday.

While driving near her home with a young woman, the horse took fright, upsetting the buggy. The young woman escaped without a scratch, but Mrs. Lowe's head struck a rock and she received serious cuts about the head as well as a fracture of the skull at the base of the brain.

Although at first hopes were entertained for her recovery, her condition has continued growing worse, and yesterday morning, here sister, Mrs. A. J. Smith, of 1729 Wood avenue, received a message saying that she was dying. Another sister, Mrs. R. A. Handy, of 1105 North Tejon street, has been at her bedside for several days. Mrs. Roxie Brown, of 114 East Del Norte street, and Mrs. Lucy Jones of 6 South Eaton street, are also sisters of Mrs. Lowe.

Mrs. Lowe is a pioneer of Boulder, having moved there about 1884, but later she spent three years in Colorado Springs, removing to Boulder again about eighteen months ago. She is a prominent member of the Order of the Eastern Star and has a large circle of friends here who will be grieved to learn of her serious accident. She is 61 years old and has one son, Milton Lowe, who arrived in Boulder from his cattle ranch in Montana Friday.

COLLEGE GETS NEW APPARATUS

Several valuable pieces of apparatus have recently been added to the physical department of Colorado college. Four of these were made in Germany and were a part of the exhibits made at the St. Louis exposition. One is a permeameter, for testing the magnetic quality of iron; another is a standard coil for electrical work; the third is a magnetic balance, and the fourth is an electrometer for testing batteries.

Three dynamometers and four galvonometers are among the recent acquisitions in the electrical department. A resistence thermometer, by which temperature is ascertained by electrical means, is another piece of apparatus. The Locke Insulator company has recently furnished the college with several insulators. One of these is a 60,000-volt transmission line insulator, which is the highest used.

All of these pieces of apparatus are of the finest workmanship and are important acquisitions for the work being done in the physical laboratories of Colorado college under the direction of Dr. J. C. Shedd.

MINISTERS ADOPT NEW SET OF RESOLUTIONS REGARDING GUBERNATORIAL CONTEST

Matters political are getting warmer every day and the liveliest interest is being taken in the coming municipal election.

The ministers, the Anti-Saloon league and the Non-Partisan league held a joint conference yesterday afternoon at which names were seriously considered and it is understood that at a meeting to be held tomorrow afternoon at 5 o'clock in the Y. M. C. A. rooms, a full ticket will be decided upon.

Clyde L. Starrett, city chairman of the Democratic party, yesterday issued a call for the city central committee to meet at the court house at 3 o'clock next Sunday afternoon for the purpose of determining when the primaries and city convention shall be held.

Absolutely no one in the Democratic party has appeared even as a possible acceptor of the nomination for mayor, or for any other office. There is a strong sentiment in the party that Judge A. T. Gunnell would prove the strongest candidate but it is understood he has not even been solicited on the subject and it is believed he would decline the nomination if it were tendered to him. It is understood that some of the Democrats are urging Dr. Garnett for the nomination in the event Judge Gunnell does not accept. There is also a Democratic scheme to endorse the Non-Partisan candidate providing he is not a prominent Republican.

The ministerial alliance held a special meeting yesterday afternoon at which the political committee reported and recommended certain names for certain offices. After a thorough discussion a committee composed of Dr. C. B. Wilcox, Dr. E. W. Work, the Rev. Robert D. Graham, Dr. J. B. Gregg, and the Rev. J. W. Finkbiner, was appointed to confer with the Non-Partisan league and the Anti-Saloon league yesterday evening. The committee was given power to act on certain names but every minister pledged himself to absolute secrecy as to these names, and as the conference did not result in agreement on a list of candidates, the names the ministers are urging cannot be learned.

Another conference of the same committees will be held tomorrow afternoon at 5 o'clock in the hope that an agreement can be reached on part of the candidates at least.

At the meeting yesterday afternoon, the ministers adopted a resolution calling upon the senators and representatives from this county to act for right and justice in the Peabody-Adams gubernatorial contest. The resolution was different from the one introduced at the meeting Monday in that certain sentences were changed so that the ministers did not commit themselves to endorsing either Adams or Peabody. They simply ask that the fight be settled according to moral right.

Wilbur's

109 E. Pike's Peak Ave.

The Greatest Covert Cloth Suit Ever Sold Anywhere for

$2.5[illegible]

Full satin lined jackets, entire suit elegantly tailored, cut in correct style for spring and summer wear and perfectly fitted. Such value usually sells for $15.00 to $20.00. Other fabrics in tailored suits at the $12.00 price and all other prices up to $50.00 each. No trash or plunder here.

Covert Jackets, Full Silk Serge Lined for

$5.[illegible] Each.

Full tailored, with stitched and velvet trimming on collar and cuffs. Such value usually costs you $7.50 or $8.00. All sizes perfectly fitted. Other jackets and a fine line of rain coats at prices ranging up to $40.00 each.

Complete Line of White and Colored Shirt Waists at

50c to $3 Each.

[illegible]

109 East Pike's Peak Ave.

Proper Treatment of Pneumonia.

Pneumonia is too dangerous a disease for anyone to doctor himself, although he may have the proper remedies at hand. A physician should always be called. It should be borne in mind, however, that pneumonia always results from a cold or from an attack of the grip, and by the proper treatment of these diseases a threatened attack of pneumonia may be warded off. There is no question whatever about this, as, during the thirty years and more that Chamberlain's Cough Remedy has been used, we have yet to learn of a single case of a cold or attack of the grip having resulted in pneumonia when this remedy was used. It is also used by physicians in the treatment of pneumonia with the best results. Dr. W. J. Smith, of Sanders, Ala., who is also a druggist, says of it: "I have been selling Chamberlain's Cough Remedy and prescribing it in my practice for the past six years. I use it in cases of pneumonia and have always gotten the best results." For sale by all leading druggists.

Damask and Silk Cloth Tapestries for hangings and wall decorations just received; make your selections early. BROWN WALL PAPER & PAINT CO.

COLORADO MIDLAND TRAINS to Cripple Creek district will, on and after March 1st, leave from D. & R. G. depot, Colorado Springs. Other Midland passenger trains will leave from Santa Fe depot as heretofore.

MUST HAVE STREET CARS

CITY COUNCIL COMMITTEE TO CONFER WITH C. S. & I. COMPANY RELATIVE TO SERVICE ON LAS ANIMAS.

The South End Improvement society met last night at the Reed hose house but on account of the stormy weather only about 12 members turned out and it was decided not to take any action on the matters under consideration, but to adjourn to next Friday night when it is expected the weather will permit of a larger attendance. Several new members were present last night.

The society is working for various improvements in that part of the city but first of all for street car service on Las Animas street according to the terms of the franchise granted by the city. This matter was taken up by the city council and was referred to the street committee which is due to confer with the directors of the street car company today or tomorrow. The result of this conference will be reported at the meeting Friday night and if it is unsatisfactory to the south end residents stringent steps will be taken to get the car service.

ANNOUNCEMENT.

I desire to announce that I am candidate for the office of alderman, subject to the action of the Sixth ward Republican primaries.

JNO. W. GARRETT.
401 South Cascade avenue.

IN A HURRY?

TAKE RIO GRANDE NO. 8 TO DENVER; LEAVES 9:07 A. M.; ARRIVES 11:05 A. M.
7 OTHER FAST TRAINS 7

COL. McCAIN WILL GO TO PHILADELPHIA

ENTERTAINED FORMER NEWSPAPER STAFF AT DINNER LAST EVENING—WILL BECOME A SPECIAL CORRESPONDENT.

Colonel George Nox McCain, formerly proprietor of the Colorado Springs Gazette and one of the ablest journalists that ever edited a Colorado newspaper, entertained the heads of departments of the Gazette under his ownership last night at dinner at his residence, 831 North Cascade avenue.

During the dinner Colonel McCain announced his intended departure to accept the position of special correspondent of the Philadelphia Press, with which he was connected for many years prior to his coming to Colorado Springs. Mr. McCain's family will accompany him to Philadelphia.

Colonel McCain expressed his deep regard for his former employes and thanked them for the earnest work that they did under him. David Elliot, formerly editor of the Gazette, responded for the Gazette staff and told of its members' appreciation and regard for Mr. McCain. Those present were: David Elliot, Frank C. Wilder, W. F. Conway, J. R. Durnell, J. J. McCarty, J. W. Crapsey, Lewis A. Ashmun, C. J. Bullack, C. S. Keep, Fred Kloepfer and Edward F. Greenwood.

While a resident of this city Colonel McCain took an extremely active part in furthering its best interests. He made a wide circle of friends who will be sorry to hear of his intended departure.

CASTORIA. The Kind You Have Always Bought Bears the Signature of

DELEGATES TO GO TO CRIPPLE CREEK

The Rev. Mr. Randall, general secretary of the national Epworth league, and Dr. Wolfe, traffic manager of the Illinois state Epworth league, who have been in Colorado for the last week arranging for the reception of the Illinois delegates to the Epworth league convention which meets in Denver in July, went to Cripple Creek yesterday over the Short Line in company with W. L. Kennedy, traveling passenger agent of the Short Line.

They were so pleased with their trip and with the scenic grandeurs along the Short Line that, upon their return, they made arrangements for the entire Illinois delegation of more than a thousand people to make the trip in a special train at the close of the convention.

Both of the gentlemen also promised to recommend the trip to the managers of the other state delegations and it now looks as if nearly every delegate to the convention will come to Colorado Springs at the close of the convention. The Rev. Mr. Randall and Dr. Wolfe left last night for Chicago.

Inflammatory Rheumatism Cured.

William Shaffer, a brakeman of Dennison, Ohio, was confined to his bed for several weeks with inflammatory rheumatism. "I used many remedies," he says. "Finally I sent to McGraw's drug store for a bottle of Chamberlain's Pain Balm, at which time I was unable to use hand or foot, and in one week's time was able to go to work as happy as a clam." For sale by all leading druggists.

20 rolls of wall paper for $1. Brown Wall Paper and Paint Co.

ASKS $5,300 IN DAMAGE SUIT

There was no session of any of the courts yesterday and but little business was transacted at the court house.

In the district clerk's office, a motion to quash and a motion to strike out and make more specific were filed in the case of Charles H. Dilts et al. vs. the Colorado Springs and Interurban Railway Co. The motion to quash is on the grounds that the name of the defendant is made in the complaint "Colorado Springs and Inter Urban Street Railway Co.," when the proper name of the corporation is the Colorado Springs and Interurban Railway Co.

In the same office an amended complaint was filed in the case of Louis Helmer vs. Charles E. Robbins. The complaint recites that Robbins collided with Helmer on May 12, 1902, both being on bicycles. It is alleged that Robbins was on the wrong side of the street. Damages in the sum of $5,300 are asked. Plaintiff affirms that he was 52 years old at the time and was earning $75 but the accident has incapacitated him from doing further work. Helmer says the city of Colorado Springs is a municipal corporation and has a right to pass ordinances governing bicyclists and others on the streets and that he was obeying such an ordinance while Robbins was disobeying it when the collision occurred.

In the county court, the assignment of T. A. Fuller was recorded and J. F. Jackson, the assignee, filed an inventory of the chattels of Mr. Fuller who was running a small grocery in Colorado City.

FINE TEAS AND COFFEES

COFFEE ROASTED FRESH DAILY.

YOUR PHOTO BY EMERY FREE.

THE DERN TEA AND COFFEE CO.
Phone 575. 29 S. Tejon St.

THE DERN-KENT COFFEE CO.
147 East Bennett Avenue, Cripple Creek, Colo.

CHEAP LIGHT and best. The Welsbach.

THE GAS CO.

Hot Kitchen

if you wash clothes the old way. Fels-Naptha way without hot water is more comfortable and washes twice as quick.

Fels-Naptha Philadelphia

NEWSPAPERARCHIVE® NEWSPAPERARCHIVE®

$9.75

Buys your choice of over 300 Men's Suits that sold up to $16.50

Now is the time to get a Bargain.

A new line of Rain-coats just in.

Robbins

$2,000 FOR A DOG'S OUTFIT.

Mr. Cleveland Moffett in his series "The Shameful Misuse of Wealth," now running in "Success Magazine," is making some startling exposures of the manner in which our idle rich waste their money. He quite caps the climax, however, with the following information regarding the willful waste on the pet dogs of the women:

"There are pet dogs in New York," I insisted, "worth five thousand dollars. There are St. Bernards worth seven thousand. There are women in New York who spend a thousand dollars a year on clothes for the poodles."

"On clothes for their poodles?"

"Certainly; on house coats, walking coats, dusters, sweaters, coats lined with ermine at two hundred dollars each, automobile coats with hoods and goggles, and each coat fitted with a pocket for the poodle's handkerchief of fine linen or lace."

"I never heard of such a thing."

"It is absolutely true. Furthermore, these women buy for their pet dogs boots of different colored leather to match the coats—house boots, street boots, etc., that lace up nearly to the knee and cost from five to eight dollars a pair. They buy half a dozen pairs at a time. And they buy collars, set with rubies, pearls, or diamonds, at several hundred dollars each. A man who makes a specialty of such collars told me of a woman who imported from Paris a complete outfit for her poodle costing two thousand dollars. And one lady had a house built for her dog, the exact model of a Queen Anne cottage, with rooms papered and carpeted and the windows hung with lace curtains. Every morning a woman calls (a sort of dog governess) to bathe and comb and curl and perfume the little darling, and then take him out for his walk. He eats and drinks from silver dishes and if he gets a stomach ache, a specialist is promptly summoned."

"What a dog specialist?"

"Precisely. New York has its fashionable dog doctors, who get ten dollars a visit and sleep with a telephone at their bedside for night calls, like regular practitioners. One lady whom I know summoned a specialist from New York to Newport and kept him there for a week, at a hundred dollars a day, because her poodle was ailing."

THE RIO GRANDE has eight daily trains to Denver and Pueblo.

SOME RIO GRANDE FLYERS

Colorado Springs.	Arrive Denver.
9:07 a. m.	11:05 a. m.
10:25 a. m.	12:30 noon
6:25 p. m.*	8:30 p. m.

*Dining car. Service a la carte.
All trains daily.
CITY TICKET OFFICE,
16 North Tejon. Fone 86.

IN A HURRY?

TAKE RIO GRANDE NO. 8 TO DENVER; LEAVES 9:07 A. M.; ARRIVES 11:05 A. M.
7 OTHER FAST TRAINS 7

ROSEBUD HILL IS A BUSY LOCALITY

Operations Are Being Pushed on a Dozen Different Properties With Satisfactory Results--Greater Depth the Object.

Special to the Gazette.

CRIPPLE CREEK, March 7.—Operations on Rosebud hill and in the draw between Rosebud and Beacon hills is being pushed forward at an astonishing rate and everyone is watching the work with more than ordinary interest. Especially is this true in reference to the work on Rosebud hill and that side of the gulch.

Work is in progress on a dozen different properties and in nearly every instance at the present time all the operators are pushing the work of sinking as additional depth is needed. Nearly every one of them has exploited the territory with very satisfactory results.

The extension of the rich ore bearing dike of the Lonaconing noted for its liberality of dimensions and the fine character of its ores and the cross veins that have been enriched from this dike are being sought by all, but they are all realizing now that it is a question of more depth and they all intend to get there as soon as the thing can be done. Indications are very bright in nearly every property and it is believed by many that with more depth it will demonstrate whether or not the rich C. K. & N. shoot also extends to this side of the gulch.

Crowder and associates operating on the Mountain Valley claim of the Banner company are making prepartions to push a drift from the bottom of the shaft. These lessees are in good shape now to continue development work, as since the installation of a pump about a week ago which is working well they are now able to keep the shaft practically dry the entire time.

Sinking is in progress on the Mary Nevin property and it is believed that with another lift of 100 feet a shipping property will be the result. On the Black Jack of the Anchor company the operators are pushing development as fast as possible and expect to break into an ore shoot with almost any round of shots.

A little further down the hill Lessee Bell and associates leasing on the Grace Arthur claim are now pushing the work of driving to cut the extension of the Lonaconing ore shoot. While as yet the values are low hardly up to a shipping point, yet the mineral conditions in this property are very similar to those in the bonanza and it is only a question of more work until this great body of ore is struck by these operators.

H. M. Gilbert and associates operating on the Texas Girl have let a contract for the sinking of another 100 feet and while numerous stories have been circulated about rich bodies of ore encountered in this property, none have been found as yet.

On the Rocky Mountain territory in this same section lessee Shepard and associates are pushing operations and believe that it will not be long before they open a shipper.

Several other shafts are being sunk in this locality for the Lonaconing dike. However, but few of them have attained the depth believed to be necessary. This bonanza body of ore when struck in the Lonaconing claim was encountered below the 200-foot point.

LEASE ON THE HOME FRACTION

Special to the Gazette.

CRIPPLE CREEK, March 7.—Jones and associates who recently secured a lease on the Home Fraction adjoining the W. P. H. property, are pushing development in order to demonstrate whether or not any of the W. P. H. ore shoots extend into their ground. The operators have installed an electric hoist and expect to sink the shaft to a depth of 200 feet it now being at a depth of 50 feet from surface.

Keefer and associates who recently secured a lease on the Colorado Springs claim in this neighborhood have completed the work of unwatering the shaft and are now thoroughly prospecting the property. The operators believe that they will be able to send out a small shipment within a very short time.

BETSY MAY HAVE BILL NYE SHOOT

Special to the Gazette.

CRIPPLE CREEK, March 7.—Martin and associates who recently secured a lease on the Betsy Nos. 1 and 2 claims, located on Copper mountain, are pushing the work of development in order to discover whether the extension of the Bill Nye ore shoot extends into their property.

It is the belief of the operator that this new ore shoot crosses the Fluorine claim and then passes through the Betsy claim and from indications in a new shallow shaft the prospects are very bright.

The operators also expects to commence sinking a new shaft in another place which will be sunk to a depth of 200 feet when from this depth they expect to thoroughly exploit their territory.

SHIPMENTS FROM THE PUFFER CLAIM

Special to the Gazette.

CRIPPLE CREEK, March 7.—Newton and associates operating under lease the Puffer claim of the Anaconda company are now sending out regular shipments amounting to two carloads a week, the proceeds of which are rapidly piling up a large bank account for the lucky lessees.

The operators figure now that they have enough ore broken to keep them busy for the next six months, with sending out about two carloads a week. The beauty of this strike is that it was opened between surface and a depth of 80 feet.

EASTMAN LEASE ON THE INGHAM HAS GOOD ORE.

Special to the Gazette.

CRIPPLE CREEK, March 7.—Eastman and associates operating under lease what is known as the Ingham vein of the Doctor-Jack Pot property located on Raven hill have encountered a nice ore shoot of average width which is returning ore that is good for $30 to the ton.

CRIPPLE CREEK TRAINS CHANGE.

Beginning March 1, Colorado Midland passenger trains to and from Cripple Creek district will leave from and arrive at D. & R. G. depot, Colorado Springs. Trains leave for Cripple Creek 10:35 a. m., and 7:10 p. m. D. & R. G. depot.

CRIPPLE CREEK [illegible] STOCKS

Special to the Gazette.

CRIPPLE CREEK, March 7.—Stocks were sold on the exchange amounting to 104,000 shares, a slight decrease from the same day in February when the business amounted to 118,000 shares. However, prices are considerably better than they were a month ago. The sales today were as follows: Anaconda, 1,000 at 17; Agnes, 1,000 at 3; American Cons., 4,000 at 3⅝, 2,000 at 3⅜; Banner Gold, 3,000 at 2⅞; Buckhorn, 5,000 at 1⅞, 3,000 2; Black Belle, 6,000 at 6⅞; C. C. Cons., 2,000 at 12⅛, 3,000 at 12¼; Doctor-Jack Pot, 7,000 at 3¼; Des Moines, 3,000 at 2⅜, 4,000 at 2½; Gold Dollar, 1,000 at 12; Gold Knob, 3,000 at 2⅜; Gould, 2,000 at 3⅜, 5,000 at 3⅞; Hart, 1,000 at 2⅜; Little Puck, 2,000 at 4⅛, 5,000 at 4¼; Magnet Rock, 5,000 at 2⅞; Marquette, 4,000 at 1⅞; Missouri, 2,000 at 3⅛; Mountain Beauty, 5,000 at 3½; Teutonic, 1,000 at 3½, 12,000 at 4; Triumph, 1,000 at 1⅝, 10,000 at 2.

GOLD SOVEREIGN GETS A DECISION

TAX DEED OF J. O. CHASE IS DECLARED NULL AND VOID BY THE DISTRICT COURT—POSSESSION IN DISPUTE.

Special to the Gazette.

CRIPPLE CREEK, March 7.—The case of the Gold Sovereign vs. J. O. Chase, plaintiff suing for the possession of the James G. Blaine claim, came up in the district court this morning and was decided by the court that Mr. Chase had no hold on the claim whatever.

Before the case was called Mr. Chase's attorneys asked permission to file a supplemental answer claiming $250,000 damages for ore extracted. However, they were not allowed to file the paper.

During the year 1899 the assessor of Teller county made a mistake accepting the Gold Sovereign schedule without the names of the different claims upon it and by permitting this schedule to be turned in in this manner the James G. Blaine which was part of the Golden Sovereign company's property was placed in the unknown territory sold for taxes while at the same time the Sovereign people had paid the taxes on the same property.

Thus it was that a tax deed was held by Mr. Chase upon which he attempted to lay claim to the property and ask for the sum of $250,000 damages. The matter was soon straightened out by the court and the property reverted to its proper owner.

Mr. Chase makes a specialty of picking up property on tax sales and he believed that he had a veritable bonanza when he obtained this claim on the James G. Blaine ground.

THE RIO GRANDE has eight daily trains to Denver and Pueblo.

$25.00 to California; $41.50 to Tonopah via Colorado Midland. Tickets on sale March 1 to May 15. Daily tourist car service. City ticket office, No. 3 East Pike's Peak avenue.

Don't Neglect Yourself.

1468 Second Street,
Louisville, Ky., April 14, 1903.

I have been weak and sickly for the past four years, caused by irregularity and carelessness regarding the laws of health, but about five months ago my condition became very serious. I had severe backache and suffered a constant dull pain in my head. I spent weary, painful days and miserable, restless nights. The doctor told me that I must have patience.

His medicine did not, however, give me even temporary relief and as I had been told of the curative qualities of Wine of Cardui I decided to try it.

I found that it relieved me of pain. As my general health improved my other troubles were gradually diminished and after five weeks' use of the Wine of Cardui I was once more a well and happy woman.

Mrs. L. M. Thompson,
Director,
BEETHOVEN MUSICAL SOCIETY.

WINE OF CARDUI

Wine of Cardui regulates the menstrual flow, banishes headaches, backaches and bearing-down pains. Severe headaches, bearing-down pains, indigestion, loss of appetite and nervousness are symptoms of female weakness and should be given prompt attention. If you are troubled with menstrual irregularities do not let them run on. They will certainly grow into dangerous and chronic troubles. Get a bottle of Wine of Cardui and begin treatment at once.

All druggists sell $1.00 bottles of Wine of Cardui.

EASTERN MARKETS

Stocks and Bonds. Grain and Provisions

SILVER ...... 58¾ LEAD ...... $4.45@4.60

[illegible]

Stock Transactions Largely in Nature of Tests of Temper of Market.

NEW YORK, March 7.—The speculation in stocks took on rather a waiting attitude today and business was largely confined to testing operations to learn the temper of the market. These failed to develop any vigorous upward tendency and the subsequent drop was due as much to disappointment over this lack as to any positive pressure. The Northern Securities decision or supposition regarding it has figured so long and so often as a speculative factor that the market is somewhat at a loss with the conclusion reached.

But the apathetic tone which is creeping over the market evidences many combinations and merger stories, none of which have materialized, and losing their force to stimulate demand. The failure of the much talked of southern iron combination has had an admonitory effect and is regarded as showing the highly credulous condition of mind into which the speculative actors had been led. A natural spirit of misgiving regarding other vague stories on the strength of which stocks have been bought is the result. Authoritative denial was made today of a recently prevailing rumor of a new issue of sugar stock with available subscription privileges. The strike on the Interborough system in New York city had no very clear effect directly on the stocks immediately concerned, which in fact showed strength, but the effect was bad on the general speculative temper. There was a direct effect also in the reduction of the attendance at the stock exchange caused by the difficulty in getting to business and the resultant dullness of the market was partly due to this fact.

Money on call continued easy. An easier tone of London discounts lead to renewed execution of a reduction in the Bank of England rate in Thursday, but Paris was a seller of securities, apparently on account of the dark Russian prospects. New York exchange at Chicago declined to a small discount and the New York sub-treasury continued to take a considerable sum from the New York banks.

Revived rumors of a lead merger were responsible for the strength of national lead and the smelting stocks. The few were poorly held and the market as a whole plainly showed the waning influence of the unverified rumors which have long served to carry prices upwards.

The closing was easy and at about the lowest of the day.

Bonds were heavy. Total sales, par value, $3,060,000.

United States bonds were all unchanged on call.

	Open.	High.	Low.	Close.
Am. Sugar	146⅜	147⅜	146	146¼
Am. Smelter	91½	93	91¼	92¼
do pfd	118⅝	120	118⅛	118⅜
Atchison	90	91⅝	89⅞	89⅝
do pfd	102⅞	102⅞	102½	102½
Amal. Copper	78	78¼	77⅞	77⅞
B. R. T.	66	66¼	65⅛	66
B. & Ohio	108¾	109⅜	108⅝	108¾
C. M. & St. Paul	177⅝	178	176¾	177⅝
C. R. I. & P.	34⅞	35⅝	34½	34⅝
do pfd	80	80	79⅝	79⅝
C. F. & I.	51¼	51½	50⅝	50⅝
Erie	47¼	47⅝	46¼	46⅝
do 1st pfd	82⅝	82½	81¾	82
Gen. Electric	187½	187½	187	187¼
L. & N.	142½	142½	140⅞	141¼
Met. St. Ry.	124¼	124⅛	122½	122⅞
Manhattan	170¾	171½	170	171¼
Mo. Pacific	109½	109½	108⅝	108⅝
N. Y. Central	157	157	155¾	155¾
N. Y. Con. Gas	212¼	213½	212	212¼
Peoples Gas	110⅜	110⅜	109⅝	109⅞
Pennsylvania	143	143¼	142¼	142¼
Reading	96⅛	96¾	95¾	96
Rep. I. & S.	19	19⅛	18½	18¾
do pfd	76⅝	76¼	76	76⅛
So. Pacific	70	70	69	69
Tenn. C. & I.	88½	89½	87½	87¾
Union Pacific	134⅛	134⅛	132¾	132⅞
U. P. Gov. Bonds	135	135½	134⅛	134½
U. S. Steel	35⅞	36¼	35½	35⅝
do pfd	95⅜	95⅞	94⅞	94⅞
Wabash pfd	47	47	46⅝	46⅝
West. Union	94	94¼	93¾	93¾

Money closed, 2@2½ per cent.
Total sales, 754,100.

To California without change in Pullman tourist sleeper via Colorado Midland. Colonist rates to Pacific coast points March 1 to May 15. City ticket office, No. 3 East Pike's Peak avenue.

WHEAT MARKET SHOWS EFFECT OF BEARISH CONDITIONS. CORN AND OATS ARE OFF. PROVISIONS DEPRESSED.

CHICAGO, March 7.—At the opening the wheat market showed considerable weakness. Sentiment in the pit was generally bearish, the majority of traders being on the selling side. The initial decline was due partly to a slump of ½d at Liverpool. Weakness abroad, however, was of less influence than domestic conditions. Weather throughout the winter wheat section of the United States was favorable to the new crop. In addition to the selling by pit traders, commission houses had numerous stop loss orders, execution of which caused increased weakness as trading advanced. A factor that tended to create some demand for May was a report by a local crop statistician giving bullish estimates on the amount of wheat in farmers' hands. The market closed weak with May at 114⅛ and July 96¾.

During the first part of the session the corn market was active and strong, but weakness of wheat made corn weak late in the day. May closed at 47⅞.

A decidedly weak feeling developed in the oats market and values declined sharply on selling. May closed at 31⅝.

Weakness of grains had a depressing effect on provisions. May pork closed 7½ off, lard was 2½@5 and ribs 2½ lower.

	Open.	High.	Low.	Close.
Wheat—				
May	115¾	115½	113⅝	114⅛
July	98¼	98¼	96⅝	96¾
Sept.	90⅝	90⅞	89⅞	89¾
Corn—				
May	48⅜	48⅝	47⅞	47⅞
July	48¾	49	48⅝	48⅞
Sept.	49	49¾	48⅝	48⅝

QUOTATIONS.

Book Agent—I have a book here I think will interest you, sir. It contains quotations from Shakespeare, Scott, Dickens and others and

Mr. Selfmade—Never heard of 'em! Are they runnin' in competition against Dun and Bradstreet?

TO BE SURE.

Kidder—I think she's in half-mourning.

Katharine—But she had on a bright red dress.

Kidder—I know; but she had a black bow on her dog.

THE RIO GRANDE has eight daily trains to Denver and Pueblo.

William P. Bonbright & Co.

BANKERS AND BROKERS.

Colorado Springs, Colorado.
24 Broad Street, New York.
15 George Street, London, E. C.

MEMBERS—
New York Stock Exchange.
Colorado Springs Mining Stock Exchange.

THE [illegible] INVESTMENT CO.

Bonds, Mortgage Loans and Colorado Securities.

Offices: Bank Block Colorado Springs, Colo., U. S. A.

S[illegible] AL[illegible] & CO. BANKERS, BROKERS

Telephone No. 55. Cable Address: "Shoald."

Removed to New Mining Exchange Building. Entrance to Offices, Room 509.

THE COLORADO SPRINGS MINING STOCK EXCHANGE

MINES.

	Bid.	Ask.
Acacia	10¾	11⅛
Anaconda	17	18
Black Belle	07¾	08
C. C. Cons.	12⅛	12¼
C. K. & N.	....	30
Dante	05⅝	06¼
Doctor-J. P.	03¼	03⅜
Elkton	66¾	67½
El Paso	1.99¾	2.00
Fanny Rawlings	....	02
Findley	81¾	83
Gold Dollar	12½	12¾
Gold Sovereign	12⅜	12½
Isabella	32¼	32⅜
Jack Pot	....	07
Last Dollar	12	25
Lexington	07⅛	07¾
Mollie Gibson	04	06¼
Moon Anchor	....	07
Old Gold	07	....
Pharmacist	05	05¼
Pinnacle	03¾	04¼
Portland	1.95	2.00
Prince Albert	03⅛	04
Vindicator	....	87
Work	15⅛	15⅝

UNLISTED.

	Bid.	Ask.
Gold Coin	....	40
Golden Cycle	50	....
Jennie Sample	05	05½
Jerry Johnson	14	....
United Gold Mines	27¼	28¼

PROSPECTS.

	Bid.	Ask.
Agnes	02½	03
Alamo	....	04
American	03½	03¾
Anchor	01½	01⅞
Agla	01⅞	01¾
Banner Gold	02⅞	03
Ben Hur	01⅞	02
Black Wonder	02⅛	02½
Blue Bell	06	07
Bob Lee	....	02
Buckhorn	01¾	02¼
C. C. & M.	01½	02
Champion	....	02
Constantine	01¼	01¾
Coriolanus	01½	....
C. & C. C.	....	06
Dead Shot	01¼	01¾
Des Moines	02⅜	02½
Dillon	10	....
Flower of the West	01½	02
Gold Bond	00¾	01
Gold Knob	02¼	02½
Gould	03¼	03⅜
Greater Gold Belt	009	01¼
Hart	02¼	02½
Ida May	06	....
Jolly Jane	03¼	....
Keystone	05⅞	06
Kimberly	01⅝	02
Kitty Gold	001	01½
Little Bessie	....	03
Little Nell	02¾	03½
Little Puck	04½	04¾
Magnet Rock	02¼	03
Maria A.	009	01¼
Mariposa	02½	02¾
Marquette	01⅞	02
Mary Nevin	05	05½
McKinney	04⅞	04½
Merrimac	02⅛	02½
Midway	03	03½
Missouri	03	03¼
Nellie V.	01½	02
New Haven	01¼	01⅝
O. K.	01¾	02
Oriole	01	01½
Pilgrim Cons.	04½	05
Pointer	01½	02
Princess	02⅜	02⅝
Progress	01½	02
Pythias	01	02
Rattler	02⅝	02¾
Red Spruce	01	01¼
Republic	02⅜	02½
Robert Burns	....	02
Rose Maud	06⅛	06⅝
Rose Nicol	04½	04⅞
St. Thomas	02½	02⅝
Sunset-Eclipse	02⅞	02⅝
Teutonic	03½	04
Uncle Sam	01	02

MISCELLANEOUS.

	Bid.	Ask.
Blanche	01¼	01⅝
Cable	008	....
Cadillac	005	....
C. C. Bullion	....	01
Easter Bell	0075	008
Fauntleroy	....	02½
Favorite	005	009
Forepaugh	003	0075
Free Gold	005	01¼
Golden Age	....	01¼
Golden Eagle	01¼	01¾
Golden Terry	....	02

MISCELLANEOUS—Continued.

	Bid.	Ask.
Goldfield	003	....
Gold Hill	007	009
Goldstone	005	....
Grace	005	....
Hayden	008	....
Ironclad	006	0075
Kaffirs	0075	01¼
Key West	0045	0055
Lucrative	0055	006
Madeline	01	03
Magic	0015	0035
Margaret	004	....
Marion	....	004
M. J. T.	005	....
Montreal	....	02
Olive Branch	01⅝	02
Pride Sett	004	006
Sliver	002	0035
Spar	005	0075
Texas Girl	01¼	01¾
Volcano	006	0075
Wide Awake	....	03¾
Zoe	01¼	01½

SEPARATE SALES.

MINES.—Acacia, 1000 at 10¾; Anaconda, 2000 at 17; Black Bell, 1000 at 8; C. C. Cons., 6000 at 12⅛; Elkton, 3000 at 67; El Paso, 500 at $1.99¾, 2000 at $2.00, 50 at $2.00½; Gold Dollar Cons., 1000 at 12⅛, 20,000 at 12⅜; Gold Sovereign, 3000 at 12⅜, 7000 at 12½; Isabella, 5000 at 32, 1500 at 32¼, 3000 at 32⅛, 1000 at 32½; Lexington, 6000 at 7¼; Pinnacle, 1000 at 4; Work, 1000 at 15, 2000 at 15¼, 1000 at 15⅝, 1000 at 15½.

PROSPECTS.—Agnes, 1000 at 2¾; Banner Gold, 1000 at 2⅞, 2000 at 3; Constantine, 1000 at 1½; Des Moines, 3000 at 2⅜, 1000 at 2½; Gould, 1000 at 3⅜; Keystone, 3000 at 6, Little Puck, 1000 at 4½; Marquette, 5000 at 2; Mary Nevin, 2000 at 5; McKinney, 1000 at 4½; Missouri, 1000 at 3; Princess, 1000 at 2⅜, 5000 at 2½; Rattler, 2000 at 2⅝, 2000 at 2½; Sunset-Eclipse, 1000 at 2½; St. Thomas, 1000 at 2½; Rose Maud, 1000 at 6⅛.

MISCELLANEOUS.—Easter Bell, 5000 at 008; Golden Eagle, 2000 at 1¼; Olive Branch, 3000 at 1¾; Texas Girl, 5000 at 1¼; Volcano, 1000 at 007; Wide Awake, 3000 at 1; Zoe, 6000 at 1⅝.

CASTORIA

For Infants and Children.

The Kind You Have Always Bought

Bears the Signature of Chas. H. Fletcher.

THE NOSE-KEY.

"It is considered an insult and extremely indelicate in India to refer to a woman's nose-ring, but so many ask me, 'What is that flower they hold in the mouth?' that I must tell what I shouldn't" says Edmund Russell. "It is the badge of wifehood, even more sacred than our wedding ring—set always with the costliest and most beautiful jewels a woman possesses and the last she will part with. A ruby with two pearls is the favorite, as symbolizing a heart between two guardians of purity. This is somewhat going out of fashion under English influence; the Somaji ladies and Zoroatrian sisters do not wear them, but every orthodox Hindoo woman has her pak-chabi, or 'nose-key,' as it is also called, usually two, one of precious jewels and falling pearls, the other a little plain gold safety-pin, which is slipped in just as the great circle is being drawn out, for the nose must never for a moment be left free."—Everybody's Magazine.

Cured Consumption.

Mrs. B. W. Evans, Clearwater, Kan., writes: "My husband lay sick for three months. The doctors said he had quick consumption. We procured a bottle of Ballard's Horehound Syrup, and it cured him. That was six years ago and since then we have always kept a bottle in the house. We cannot do without it. For coughs and colds it has no equal." 25c, 50c and $1.00. Sold by Hefley-Arcularius Drug Co.

IN A HURRY?

TAKE RIO GRANDE NO. 8 TO DENVER; LEAVES 9:07 A. M.; ARRIVES 11:05 A. M.
7 OTHER FAST TRAINS 7

BEWARE OF IMITATIONS
of FOLEY'S HONEY AND TAR

On account of the great merit and popularity of FOLEY'S HONEY AND TAR for Coughs, Colds, and Lung Trouble, several manufacturers are advertising imitations with similar sounding names with the view of profiting by the favorably known reputation of FOLEY'S HONEY AND TAR.

DO NOT BE IMPOSED UPON

We originated HONEY AND TAR as a Throat and Lung Remedy and unless you get FOLEY'S HONEY AND TAR you do not get the original and genuine.

Remember the name and insist upon having FOLEY'S HONEY AND TAR. Do not risk your life or health by taking imitations, which cost you the same as the genuine.

FOLEY'S HONEY AND TAR is put up in three sizes 25c, 50c and $1.00.

Prepared only by FOLEY & CO., [illegible] Ohio Street, Chicago, Illinois.

SOLD AND RECOMMENDED BY HEFLEY-ARCULARIUS DRUG COMPANY.

NewspaperARCHIVE®

AMUSEMENTS

JOE MURPHY IN "KERRY GOW."

The well known actor will appear at the Opera house next Saturday evening presenting his old play "Kerry Gow." Joe Murphy, the stage veteran of 40 years, acknowledges that he keeps on playing "Kerry Gow" and "Shaun Rhue" because they still hold the interest of the public. That looks like the very best reason in the world. Many a star has retired a good piece in favor of a poor one in his search for novelty, and regretted the change. The same old sun and the same old moon and the same old stars have been on duty ever since we can remember and we never tire of seeing them. The appearance of this well known comedian is always looked forward to with interest, as he has come to be accepted by many as a leading exponent of the Irish drama. For the past decade Mr. Murphy has been presenting but two plays, "Kerry Gow" and Shaun Rhue."

"Kerry Gow" was first produced as far back as 1875, at the Grand opera house in San Francisco. The plot of the play was originated by Mr. Murphy, but it was arranged as a drama by Fred Marsden. In this play, which is written in four acts, Mr. Murphy is seen in the role of Dan O'Hara, a loveable and warm-hearted Kerry blacksmith, who can make love as easily as he can shoe a horse. The dove cote, the horse race, upon which depends a fortune, and the realistic blacksmith shop, assist in making the play realistic and interesting.

ANNA EVA FAY COMING.

In speaking of her marvelous power, Anna Eva Fay, who begins an engagement at the Opera house Tuesday, March 14, with matinees for ladies only on Thursday and Saturday, Miss Fay says: "I have cultivated the sixth sense, and my mental flights are perfectly normal to my understanding, but I cannot define this sense to you. I believe that if I were to try to put it into language, I would speak a strange jargon, and give you the impression that I am charlatan, but I have found men and women commune with me in a language perfectly intelligeable, but not in words familiar to our tongues. I meet those who seem to annihilate me. It is as if I were an astral essense that floated just above, and beyond their thought plane. I surrender myself with a wall, and look over it at some of the intellectual monstrocities that touch the edge of my thouguht wave, but I do it with an understanding that is full of sympathy, and would help them if it were possible. They are not ready yet, but they are all struggling for the mouth of the cavern, where the light will shine upon them."

THE EMPIRE THEATER.

The performance at the Empire last night was thoroughly enjoyed by the largest audience that has ever been present on one day. All of the comments are exceedingly favorable and everyone is giving compliments to the management for producing continually such excellent shows.

A very unfortunate incident in connection with this week's show is that George Swan, the famous black face artist, is suffering from acute bronchitis which may develop into pneumonia. Despite the protests of the manager he insisted on going on to do the best he could until another act could arrive from Denver. His voice in the first performance could hardly be heard and in the second he could not speak at all, but did a very clever dance. Tomorrow the management will present Miss Carrie B. Whalen, a well-known operatic soubrette, who has just entered vaudeville, to take the place of Mr. Swan on account of his illness, and Mr. Swan will be heard here as soon as he recovers.

Silvan and O'Neal do a remarkable acrobatic German comedy act which pleases everybody and is really entertaining.

Samuels in his character impersonations and Carrell in the illustrated song are both excellent acts and deserve all of the generous applause which they receive.

The headliners and the feature act this week is the Trans-Atlantic Trio, who combine a little of everything in their act and are exceedingly clever people.

POPULAR WANTS

POULTRY AND PET STOCK.

EGGS for hatching; thoroughbred brown and buff Leghorns, Black Minorcas, Plymouth Rocks, also strictly fresh eggs for sale. Price on application; 724 North Corona St. Call and see stock.

EGGS for hatching, thoroughbred Barred Plymouth Rocks and S. C. Brown Leghorns, 50c and $1.00 per 13. Call and see stock. 1482 N. Corona St.

BLACK Langshans, Brown Leghorns, cockerels. 211 E. Second, Ivywild.

RHODE Island Red cockerels; also eggs for hatching; 1224 North Tejon.

HERBAL COMPOUND a sure cure for catarrh and catarrhal affections. At all druggists. Take it now.

HOUSEHOLD GOODS.

CARPETS, linens, ladies and gents wearing apparel; easy payments. Polants, 8 East Kiowa.

DOG KENNELS.

A MODEL home for dogs, "The Park Kennels," one block west of Boulevard park. Dogs boarded and cared for by an experienced dogman from New York. Please call and inspect. Phone [illegible].

MACFADDEN FOODS.

MACFADDEN'S uncooked foods for sale. Max Kahn, 1 Exchange Bank Bldg.

DRESSMAKING.

[illegible] meat refrigerator and store counter cheap. Call at 432 West Bijou St.

FOR SALE—FURNITURE.

[illegible] ...NITURE for sale; 117 North Corona.

FOR RENT—OFFICES.

DESK room for rent. The Hastings-Allen Realty & Building Co., 22 N. Tejon.

EDUCATIONAL.

PRIVATE tutoring, terms reasonable. Address [illegible], Gazette.

WANTED HELP.

WANTED.

BUYER for grocery business, stock, buildings, barn, residence, all complete, doing a first-class business. This is a snap.

HERE IS ANOTHER—Ranch of 380 acres, all fenced and cross fenced, two good wells, windmill, 100 acres in cultivation, 25 head of cattle, 5 horses, 9 hogs, chickens, harness, wagons, buggies and farm utensils. Plenty hay and grain, household furniture. Can be bought on easy terms.

RADCLIFF & THOMPSON,
8 Midland Blk. Phone 682-B.

WANTED—Men to learn barber trade. Few weeks completes. Positions guaranteed. Prepare now for busy season. More calls for help than can be supplied. Easy work, big pay. Write for catalogue. Moler Barber College, Denver, Colo.

WANTED—First class gardner to take care of private place; call at 420 North Cascade avenue between 1 and 2 o'clock. References required.

WANTED—500 people to buy all kinds of unredeemed watches, diamond rings, musical instruments and overcoats, Myers Loan Office. 29 E. Huerfano.

HERBAL COMPOUND a sure cure for catarrh and catarrhal affections. At all druggists. Take it now.

WANTED—Everybody to know that the Night School at Henager's Business college is the best in the city.

WANTED—YOU TO KNOW that Henager's Business college guarantees positions to its graduates.

SEE Mrs. Rhind for positions, the Employment Agent, 23 Bank Building. 'Phone Black 648.

WANTED—An experienced girl for general housework, two in family. Apply forenoons. 823 North Tejon.

EXPERIENCED seamstress. Mrs. Ella Pest, 408 North Wahsatch.

WANTED—Girl for general house work; call 1232 N. Nevada.

GOOD DOMESTIC AND HOTEL HELP. MRS. FARRAR, De GRAFF BLDG.

WANTED—The prettiest girl in town to ask her druggist for CHICLETS.

MRS. E. MILLER; home cooking; best 25c meals in city; 17 E. Kiowa.

WANTED—Young woman for general housework; 40 Boulder Crescent.

WANTED—Every drug clerk to induce his customers to try CHICLETS.

BRIGHT young man for office work. Address A. B. C. care Gazette.

MODERN housekeeping rooms. Call after 4 p. m.; 315 Monument.

WANTED—A girl for general housework; 10 East Columbia.

WANTED SITUATIONS.

POSITION by experienced stenographer; accurate and neat. References. Address, E-137, Gazette.

WANTED—Day work of any kind; 423 East Kiowa.

WANTED—MISCELLANEOUS.

WANTED—EVERYBODY
to buy Austin Bluffs Coal,
FROM
HOUCK-DAVIDSON C. & T. CO.
17 W. Vermijo. Phone 473-B.

I WOULD LIKE TO BUY—
Notes secured by trust deed.
Stock of the Denver Water company.
Stock of the Colorado Telephone Co.
THOS. C. PEASE, 109 East Kiowa St.

HERBAL COMPOUND a sure cure for catarrh and catarrhal affections. At all druggists. Take it now.

NICELY furnished rooms in modern house. Call after 4 p. m.; 315 Monument.

DIAMOND ¾ to 1¼ karats, 12 N. Tejon St. Also old gold and silver.

TO RENT—FURNISHED ROOMS.

LARGE pleasant rooms; hot and cold water, $45 per month for two. 25 West Bijou. Mrs. A. L. Call.

SIX rooms in modern cottage very close in, north; furnished for housekeeping. Address, E-124, Gazette.

ROOMS with or without board, modern; 724 N. Nevada Ave. Misses Sheehan Phone 726-A.

HOUSEKEEPING rooms; bath. Also room in cottage, $1.00 per week. 327 N. Cascade.

LOVELY room, full housekeeping privileges, bath, gas, electricity. 1004 N. Wahsatch.

THREE furnished rooms for light housekeeping; no children. 518 S. Weber.

WE buy cast-off clothing and shoes. Phone Red 913. No. 8 W. Huerfano.

WELL furnished rooms; 724 North Corona, on car line. Use of piano.

WARM rooms, modern, the La Clede, 1 ½ East Pike's Peak avenue.

ROOMS for housekeeping or otherwise, cheap. 316 N. Nevada avenue.

NICELY furnished modern house. Call after 4 p. m. 315 Monument.

TWO or four housekeeping rooms, first floor, close in; 427 E. Platte.

LIGHT housekeeping rooms, cheap. 514 S. Cascade avenue.

DRESSMAKING by the day; 724 North Nevada Ave.

3 NEATLY furnished housekeeping rooms. 217 E. Huerfano.

HERBAL COMPOUND a sure cure for catarrh and catarrhal affections. At all druggists. Take it now.

TYPEWRITERS.

REMINGTON typewriters and others, also supplies, at 23 E. Kiowa St. Tel. Red 895. Zimmerman Supply Co.

PERSONAL.

DENTISTS have found that CHICLETS have splendid virtues for themselves and their patients.

TO RENT—UNFUR. HOUSES.

WE have the largest list of furnished and unfurnished houses, for rent; all prices. We have photos in our office of all these houses, and will take pleasure in showing them to anyone.

YATES & M'CLAIN,
THE HUSTLING REAL ESTATE FIRM.
15, 16, 17 EL PASO BLDG. 'PHONE 774-A.

BEAUTIFUL, new, fully modern, 10-room house on car line, in Ivywild. Low rent for one year lease. Call C. E. Maddocks, 21½ Pike's Peak avenue.

MODERN five room cottage, east Jefferson street. Long lease to right party. L. L. Johnson, 1216 Nevada Ave.

LIST YOUR PROPERTY FOR RENT WITH J. A. BARTON, 21 E. PIKE'S PEAK AVE.

FOUR-ROOM cottage, water in kitchen; $10.00 month. C. E. Maddocks, 21½ Pike's Peak.

THOROUGHLY modern house of 8 rooms at 1726 N. Tejon. Inquire 406 N. Weber st.

MODERN, six-room cottage 411 E. Columbia. Inquire mornings 310 E. Dale.

FOUR large rooms, eight dollars; 120 West Del Norte. Inquire 1819 N. Tejon.

FOR RENT—Four-room cottage, modern, good location. Inquire 431 S. Tejon.

NICE 5-room cottage, will sell at a bargain. 511 E. San Rafael.

HERBAL COMPOUND a sure cure for catarrh and catarrhal affections. At all druggists. Take it now.

TO RENT—FURNISHED HOUSES

FOR RENT—4-room furnished cottage, complete for housekeeping; 206 N. Chestnut.

30 EAST COLUMBIA for rent furnished. Six rooms. Apply at once.

FURNISHED modern house; 323 East Pike's Peak avenue.

HERBAL COMPOUND a sure cure for catarrh and catarrhal affections. At all druggists. Take it now.

BOARD AND ROOMS.

TO RENT—Rooms with or without board, sleeping porches if required. Mrs. Hill, 216 N. Cascade.

ROOMS and board, house newly remodeled and furnished; 107 South Nevada.

BOARD and rooms with sleeping porches. Miss Callahan, 2003 North Tejon St.

FOR SALE—Fruit, candy and cigar stand. Pike's Peak and Weber St.

MRS. FOUNTAIN has opened her house; 412 North Tejon St.

APPRENTICE wanted at dressmaking; 724 N. Nevada Ave.

ROOMS AND BOARD—Table board. Mrs. Walter A. Dunan, 117 N. Nevada.

HORSES AND VEHICLES.

LARGE span mules, harness and camp wagon for sale. Also want to rent chicken ranch. Will pay rent in advance. D. McKibben, 825 Washington street, Colorado City.

CARRIAGES and wagons repaired at lowest prices. Rubber tires a specialty. All work guaranteed. Hemenway's Carriage and Repair Shop, 15 S. Cascade.

FOR SALE—Under value; stylish pair of chestnut mares about 15 hands high, well broken to drive doubles and single. D. V. Donaldson, 1123 N. Cascade Ave.

FOR SALE—Express, surrey, heavy draught horses, young mules. Will trade for cattle, hay or grain; 510 Cheyenne road.

FIRST-CLASS driving horse, 14½ hands, thoroughly sound, a beauty and no mistake. 315 Cheyenne road.

NEW and second hand vehicles, painting, trimming and horseshoeing. 104 S. Cascade ave.

FAMILY mare and runabout; also double buggy harness, cheap. Rear 831 North Corona.

TEN span good young mules, four head driving horses. C. H. HANCOCK.

TEAM of gray mares and harness for sale; 526 West Pike's Peak.

FOR SALE—RANCHES.

ARE YOU PUTTING

Money where it makes more money? Union Pacific ranch lands at $1.75 the acre, 1-10 down, 10 years' credit. There's big money to be made. A. W. BARBOUR, 1025 17th St., Denver.

IMPROVED ranch near Fountain. Good water right. Phone Red 1125.

GOOD cattle ranch for sale or trade. Call at once; 130 S. Nevada.

MUSICAL INSTRUMENTS

$450 STERLING PIANO $250
cash; upright; beautiful quarter sawed golden oak case; used only six months. Certainly a bargain; call quick.
ALSO MAHOGANY ANGELUS PIANO PLAYER, $250. Only used short time. $150 cash.
BIRD PIANO CO., 15 E. Bijou St.

BUSINESS CHANCES.

BUSINESS CHANCE—Will sell furnishings of apartment house cheap and give long lease on property. A money maker. E. 129, Gazette.

ROOMING house hotel and ranch well located to exchange for Springs property. C. A. BOWKER, 617 Main, Pueblo, Colo.

CONFECTIONERY store for sale; bargain. Reason for selling, leaving town. E. 131.

MODERN room, privilege of kitchen; cheap; 309 East Bijou St.

FOR SALE OR EXCHANGE.

TRADE REAL ESTATE, NO MATTER WHERE LOCATED, CALL OR WRITE J. A. BARTON, 21 E. PIKE'S PEAK AVE.

TO TRADE.

WANTED—Stonemasons and carpenters to trade work for lots. The Hastings-Allen Realty & Building Co., 22 N. Tejon.

TO TRADE—Modern 7-room house and 4-room cottage for north end property. Box 341, City.

FOR SALE—MISCELLANEOUS.

LARGE pleasant rooms and board, hot and cold water, $45 per month for two; 25 West Bijou. Mrs. A. L. Call.

ONE 3¼ Bain wagon; or will trade for horse; also driving horses. Columbia Stables, 1423 N. Nevada, rear.

GOOD fresh Jersey and Shorthorn cows and heifers, cheap. J. H. Bruening, 222 Cheyenne Road.

FOR SALE—Static electrical machine, with all accessories, perfect order. 25 E. Kiowa.

BEAUTIFUL panorama views Colorado Springs, only 10c. 304 E. Pike's Peak ave.

4 OR 5 LOADS of manure to be had for the hauling; 1314 North Weber.

FOR SALE—Four-room cottage, to move or rent. 911 N. Wahsatch.

PARTRIDGE Cochen prize winners setting eggs $1.00. 914 N. Corona.

GOOD cow for sale. 820 Colorado avenue, Colorado Springs.

HERBAL COMPOUND a sure cure for catarrh and catarrhal affections. At all druggists. Take it now.

TO LOAN.

SALARY LOANS AT THE WEEKLY PAYMENT LOAN CO.

If you have a permanent position, you can borrow money on your personal note. No mortgages or endorsers required.

Amt. of Loan.	Mthly.	Semi-M.	Wkly.
$20.00 repay	$12.35	$6.20	$3.10
$30.00 repay	$7.40	$3.70	$1.85
$15.00 repay	$3.70	$1.85	$.90

All business strictly confidential.

CHATTEL LOANS
on easy weekly payments at much lower rates than you can get elsewhere. Room 406, De Graff Bldg. Phone, Black 161.

THE STAR LOAN COMPANY.
'Phone Main 578. 21 Bank Bldg.

SALARY LOANS.
After investigating the cheap money of other concerns get our rates and easy system of loans extended to salaried employes that gets you out of debt instead of plunging you in deeper. Payments suspended in case of sickness and out of employment. Most liberal terms offered in the city. Chattel loans, 1 per cent and up.

TO LOAN.
Money at 6 and 7 per cent on real estate; no delay.
W. W. WILLIAMSON,
Member Colorado Springs Real Estate Exchange.
Tel., 476-A. 27 N. Tejon St.

MONEY TO LOAN ON GOOD CHATTELS, TERMS TO SUIT BORROWER. WOLFE & BELL, ROOM 6, P. O. BLDG.

ALL KINDS OF MONEY TO LOAN; LOWEST RATE OF INTEREST. NO DELAY. J. I. FRANKLIN & CO., 27½ N. TEJON ST.

MONEY to loan on mining stocks at reasonable rates. C. A. Jacobs, Room 43, P. O. Block.

CHATTEL LOANS—Lowest rates. A. L. CARDELL, Room 1, Midland Block.

CLAIRVOYANT.

KNOW THY FUTURE.
Consult MADAM LE CLAIR, the wonderful clairvoyant and palmist. A few moments with her will convince the most skeptical that she has a wonderful power; she will tell you if you will be successful in your undertakings; if you are in trouble or doubt she can help you.
MADAM LE CLAIR.
110 North Nevada Avenue.
Hours 10 a. m. to 8 p. m.
Ladies 50c. Men $1.00.

MRS. SAMPSON, spiritual meetings, Thursday and Sunday evenings; 26 East Pike's Peak.

MRS. THOMPSON, clairvoyant; hours 9 to 9; 108 S. Nevada.

HERBAL COMPOUND a sure cure for catarrh and catarrhal affections. At all druggists. Take it now.

LOST.

LOST—Between Summit and Third on Colorado Ave., pair of gold-rimmed glasses. Reward at 1015 Colorado Ave.

FEMALE pug dog, answers to name of Bettie. Call at 242 North Tejon St.

HERBAL COMPOUND a sure cure for catarrh and catarrhal affections. At all druggists. Take it now.

FOUND.

GREAT BICYCLE SALE.
NEW WHEELS. SECOND HAND WHEELS. BUY one of our well-known makes and ride THE BEST. COLUMBIAS, TRIBUNES, RAMBLERS.
W. I. LUCAS. 129 N. Tejon St.
Bicycle Sundries. Bicycle Repairing.

FOUND—Large reward of good health to everybody who chews CHICLETS.

HERBAL COMPOUND a sure cure for catarrh and catarrhal affections. At all druggists. Take it now.

SPECIAL NOTICES.

WE CAN SAVE YOU MONEY
ON CEMENT WALKS.
SPECIAL RATE FOR NEXT 60 DAYS.
INTERSTATE ARTIFICIAL GRANITE COMPANY.
Phone, Black-1331.

THE Colorado Mineral Water Co. have moved to 8 East Kiowa St.

MISCELLANEOUS.

CARPET CLEANING and laying; lawn mowers sharpened. Phone, Red 622. 1211 Hayes avenue.

SAVE MONEY—See Wm. Scott, plumber, 116 Exchange place. Phone Red 1341.

HERBAL COMPOUND a sure cure for catarrh and catarrhal affections. At all druggists. Take it now.

OSTEOPATHS.

DR. G. W. PAULY and wife, graduates Still's college, Kirksville, Mo. [illegible] De Graff Bldg., 18 N. Tejon. Phone, Red-[illegible]. Best equipped office. Best [illegible].

MINES AND MINING.

HERBAL COMPOUND a sure cure for catarrh and catarrhal affections. At all druggists. Take it now.

I BUY and sell all unlisted mining stocks. N. Leipheimer, 31 P. O. Bldg.

HERBAL COMPOUND, a sure cure for catarrh and catarrhal affections. At all druggists. Take it now.

FOR SALE—REAL ESTATE.

FOR SALE

$5,500—Buys a 12-room modern house, with one bath, two toilets, hot water heat, electric and gas lights, two grates and mantels, coal and gas ranges, full basement. Lot 50x190. This property is first-class in every particular. On North Tejon street.

$6,000—11 room modern house on North Tejon, with six bedrooms, one bath, 2 toilets, furnace heat, electric lights, coal and gas ranges, facing east.

$2,750—7-room house, South Nevada, with bath, range, electric lights, lot 46x190, close in.

$3,250—6-room modern house on the west side, with 3 bedrooms, bath, toilet, hot water heat, electric and gas lights, full basement, barn, lot 50x150; A1 condition.

$1,600—5-room modern brick house, except heat, on the west side.

$200—Buys a lot very close in on the west side. See this if you want a bargain in a cheap lot.

RANCH IN BIJOU BASIN.
$1,000—It consists of 160 acres, fenced and cross fenced, with three-room house 16x32 feet, two story barn, work shop, chicken house, granary, sheds, ice house, cellar, good well, reservoir stocked with fish, good alfalfa field, 36 acres under cultivation. This will make you a nice little home.

If you are looking for bargains north, east, south or west see our list before buying.

We have money to loan at 6 and 7 per cent.

COTTEN & TERRILL,
23½ North Tejon St.

FOR SALE.

6-room modern house, new, lot 35x196 ft., good location ... $2,100

5-room house, with bath, lot 40x86 ft., on easy terms ... $1,100

6-room house, lot 95x100 ft, close in, on easy terms ... $1,350

5-room modern house, lot 50x190, close in, fine location ... $2,200

6-room house with bath, lot 50x190, good cellar, on W. Pike's Peak Ave. ... $1,300

6-room house with bath, and one 4-room house in rear, lot 50x190, on East Platte Avenue ... $5,500

LOTS.

Nice corner lot on N. Weber, suitable for 3 houses ... $2,200

Good lot on East Boulder St. ... $550

Corner lot on Platte Ave. ... $800

Lot 50x65, close in ... $150

FOR TRADE.

Equity in 5 rooms and bath, full lot, for small clear property.

Fine residence lot in Chicago for good equity in well located residence property.

Houses for Rent. Money to Loan.
J. H. THEDINGA & CO.,
21 North Tejon St.

FOR SALE.
J. I. FRANKLIN & CO.,

4-ROOM COTTAGE, BATH AND ELECTRIC LIGHTS, NEW, SOUTH FRONT, WEST, TERMS TO SUIT YOU. $1,000.

9-ROOM, LARGE, MODERN, HOUSE, NOT FAR OUT, N. TEJON ST., TWO LOTS, BARN, A BARGAIN; $6,500.

5-ROOM, NEW, MODERN COTTAGE, SOUTH FRONT, LOT 50x190, EAST, MAKE OFFER; $2,200.

J. I. FRANKLIN & CO.,
27½ N. TEJON ST.
PHONE 157-B.

SMALL payments down and $15.00 per month buys a handsome cottage of five rooms, reception hall, bath and cellar. This cottage is nearly new, has large porches, china closets, best open nickel plumbing, pantry is fitted with drawers, flour bins, etc. Large lot, well fenced. Price only $2,000. The Hastings-Allen Realty & Building Co., 22 N. Tejon St.

FOR SALE.
Choice new, modern 8-room residence, with full lot, on North Tejon street. This property was built one year ago for a home and is an attractive proposition. You can buy it today at much less than cost as the owner is leaving the city.
THE DAVIE REALTY CO.,
25 E. Pike's Peak Ave.

For Sale
or
Will Trade for City Property.
60 acres of land joining city limits of Colorado Springs.
C. E. TYLER & CO.,
17 N. Tejon. Phone, 485-A.

ACREAGE in Ivywild in lots of ½ to 1½ acres. Small monthly payments. The Hastings-Allen Realty & Building Co., 22 North Tejon.

MODEL small home, five rooms, porcelain bath, ½ block from Tejon car line north; must sell, any terms. 25 E. Bijou.

LIST YOUR PROPERTY FOR SALE WITH J. A. BARTON, 21 EAST PIKE'S PEAK AVE.

$2,400—A bargain, 7-room modern house, north. Phone Red 152.

HOME BARGAINS.
INVESTIGATE THEM NOW.

8-room house, fully modern, east side, south front lot ... $3,000

7-room house, modern, well located, near car line ... 2,300

Modern, 8-room house, close in ... 2,900

New 8-room house, fully modern, north end ... 6,000

12-room house, new, every modern convenience, hot water heat, full lot ... 8,000

ADAMS & WILLIAMS,
113½ N. Tejon St.

$50 CASH, $10.00 per month, for cottage of four rooms, cellar, electric lights, large lot, well fenced, fine lawn and trees. Price $1,425. The Hastings-Allen Realty & Building Co.

LEGAL NOTICES.

Notice is hereby given that the annual meeting of the stockholders of The Alamo Coal company will be held at the office of J. E. Lundstrom, room 11, Out West building, Colorado Springs, Colorado, on Monday, March 13, 1905, at 10 o'clock a. m., for the election of directors and the transaction of any other business that may properly be brought before said meeting.
A. H. MACKIE, Secretary.

LEGAL NOTICES.

NOTICE OF STOCKHOLDERS' MEETING.

Notice is hereby given, that a meeting of the stockholders of The Western Sugar and Land company will be held on Wednesday, March 8, 1905, at two o'clock p. m., at the office of said corporation, in the city of Colorado Springs, Colorado, for the purpose of considering, voting upon and determining whether or not the stockholders of the corporation shall authorize an issue of three hundred thousand dollars ($300,000.00) par value of the second mortgage six per cent gold bonds of the company, to mature concurrent with the first mortgage bond issue, and be secured by a mortgage upon all the properties and assets of the company.

Such other and further business as may properly come before said meeting, relating to the business of the company, will be considered and acted upon.

By Order of Board of Directors.
By R. P. DAVIE, President.
Attest: J. R. M'KINNE, Secretary.
Dated Colorado Springs, Colorado, February 24, 1905.

NOTICE OF ANNUAL MEETING.

Colorado Springs, Colo., Feb. 9, 1905.
Notice is hereby given that the annual meeting of the stockholders of The El Paso Consolidated Gold Mining company will be held at the office of the company, Suite 401 Mining Exchange building, Colorado Springs, Colorado, on Monday, March 13, A. D. 1905, at 2:30 o'clock p. m., for the purpose of electing directors for the ensuing year, and such other and further business as may properly come before said meeting.

The books for the transfer of stock will close on Thursday, March 9, 1905, and re-open on Monday, March 13, 1905.
S. S. BERNARD, President.
J. M. JORDAN, Secretary.

NOTICE OF SPECIAL STOCKHOLDERS' MEETING.

Colorado Springs, Colorado, February 20, 1905.
To the Stockholders of The Beacon Hill Ajax Gold Mining Company:
Please take notice that a special meeting of the stockholders of The Beacon Hill Aajx Gold Mining company will convene at the office of said company, No. 30 Postoffice building, Colorado Springs, Colorado, at eleven o'clock a. m., on Saturday, March 25, 1905, for the purpose of approving or disapproving the action of the board of directors of said company in disposing of the Ajax Lode Mining claim, survey No. 8379, for a consideration of $67,335.30, being six cents per share on the outstanding capital stock of your company, such action having been taken by your board of directors at a meeting duly held at the office of said company in this city, on Thursday, February 16, 1905.

The books for the transfer of stock will close on Thursday, March 23, 1905.
Signed, C. W. HAYS, President.
GEORGE STURGISS, Secretary.

Notice is hereby given that the annual meeting of the stockholders of The Coahuila and Durango Development company will be held at the office of J. E. Lundstrom, Room 11, Out West building, Colorado Springs, Colorado, on Monday, March 13, 1905, at 10 o'clock a. m., for the election of directors and the transaction of any other business that may properly be brought before said meeting.
A. H. MACKIE, Secretary.

Notice is hereby given that the annual meeting of the stockholders of The Fuente Coal company will be held at the office of J. E. Lundstrom, Room 11, Out West building, Colorado Springs, Colorado, on Monday, March 13, 1905, at 10 o'clock a. m., for the election of directors and the transaction of any other business that may properly come before said meeting.
A. H. MACKIE, Secretary.

STOCKHOLDERS MEETING.

Notice is hereby given that a meeting of the stockholders of THE SEQUA-SAVAGE GOLD MINING COMPANY will be held at the office of the company, rooms 211-212 Mining Exchange Building, city of Colorado Springs, Colorado, on Monday, March 13, 1905, at 7:30 o'clock p. m., for the purpose of electing a board of directors to serve for the ensuing year, also to consider and by vote determine whether or not the capital stock of this company shall be increased to one million two hundred and fifty thousand dollars in shares of one dollar each and for the transaction of any other business that may be properly brought before the meeting.

Books for the transfer of stock will be closed at 3 o'clock p. m., on March 11, 1905, and remain closed until the final adjournment of this stockholders meeting.
R. B. TAYLOR, Secretary. FRANK FINEGAN, President.

CALL FOR CITY REPUBLICAN CONVENTION.

Pursuant to a resolution adopted at a meeting of the Colorado Springs Republican City Central committee, held in rooms 2 and 3, in the Midland block, in said city, on the 6th day of March, 1905, a call is hereby issued for a Republican delegate city convention, to be held in the Criminal Court room in the County Court house, in Colorado Springs, Colorado, on Saturday, March 18, 1905 at 3 o'clock p. m., for the purpose of nominating one city mayor, one city clerk, one city treasurer, one city auditor, one city attorney, one city engineer, and for the purpose of nominating and confirming:

One alderman from the first ward.
One alderman from the second ward.
One alderman from the third ward.
One alderman from the fourth ward.
One alderman from the fifth ward.
One alderman from the sixth ward.
One alderman from the seventh ward.
One alderman from the eighth ward.

And for the purpose of selecting a chairman of the city central committee and for the transaction of such other business as may properly come before said convention.

It is recommended that the primaries for selecting delegates and aldermanic candidates from the several precincts and wards be held on Thursday, March 16, between the hours of 4 and 7 o'clock p. m., and that the call for said primaries be published not less than three days prior thereto. The basis of representation for said convention shall be one delegate for each forty votes or major fraction thereof, cast at the last general election for Governor James H. Peabody; adding one vote to precinct forty for the new city addition of Sheldon addition; giving 16

Precinct.	Delegates.	Precinct.	Delegates.
26	4	38	4
27	8	39	7
28	8	40	7
29	14	41	5
30	7	42	5
31	4	43	4
32	8	44	8
33	8	45	4
34	10	46	5
35	7	47	5
36	11	48	4
37	5	49	5
			156

This call is made under the primaries as they were constituted at the last general election.

Separate ballots should be provided for aldermanic candidates.
R. L. CHAMBERS, Chairman.
A. C. DUTCHER, Secretary.

LEGAL NOTICES.

The annual meeting of the stockholders of The Mexican National Construction company, to elect directors and transact such other business as may come before the meeting, will be held at the principal office of the company, in Colorado Springs, Colorado, on Monday, April 3, 1905, at twelve o'clock noon. The stock transfer books will be closed March 13, 1905, at 3 o'clock p. m., and reopen three days after the final adjournment of such meeting.
WALTER HINCHMAN, Secretary.
Dated March 3, 1905.

Notice is hereby given that the annual meeting of the stockholders of The Coahuila Coal company will be held at the office of J. E. Lundstrom, Room 11, Out West building, Colorado Springs, Colorado, on Monday, March 13, 1905, at 10 o'clock a. m., for the election of directors and the transaction of any other business that may properly be brought before said meeting.
A. H. MACKIE, Secretary.

RAILROAD TIME TABLES.

DENVER & RIO GRANDE.

Corrected December 4.

NORTH BOUND FOR DENVER.
No. Leaves.
16—From Ouray, Gunnison and Salida and Leadville ... 4:13 a.m.
6—From Salt Lake City and Pacific Coast ... 8:30 a.m.
8—From Pueblo ... 9:07 a.m.
12—From St. Louis, Kansas City and Pueblo ... 10:28 a.m.
2—From St. Louis and Pacific Coast ... 1:47 p.m.
10—From Pueblo and Canon City 3:35 p.m.
14—From Trinidad and Pueblo ... 6:25 p.m.
4—From Salt Lake City and Pacific Coast ... 7:57 p.m.

SOUTH AND WEST FROM DENVER.
No. Leaves.
15—For Ouray, Gunnison, Salida and Leadville ... 12:13 a.m.
5—For Salt Lake and Pacific Coast ... 10:40 a.m.
1—For Salt Lake, St. Louis and Pacific Coast ... 12:06 p.m.
13—For Pueblo ... 2:27 p.m.
9—For Canon City and Pueblo.. 3:53 p.m.
7—For Pueblo ... 6:08 p.m.
11—For Kansas City and St. Louis 7:05 p.m.
3—For Salt Lake City and Pacific Coast ... 11:07 p.m.

MANITOU BRANCH TRAINS.

No.	Lv. Colo. Spgs.	No.	Lv. Manitou.
43	7:30 a.m.	44	8:30 a.m.
45	10:45 a.m.	46	11:20 a.m.
47	5:00 p.m.	48	5:25 p.m.

COLORADO SPRINGS & CRIPPLE CREEK DISTRICT RAILWAY.

(THE SHORT LINE.)

Daily. WEST BOUND.
No. 5—Lv. Colorado Springs ... 10:25 a.m.
Ar. Cripple Creek ... 1:10 p.m.
No. 7—Lv. Colorado Springs ... 6:30 p.m.
Ar. Cripple Creek ... 9:05 p.m.
Daily. EAST BOUND.
No. 8—Lv. Cripple Creek ... 8:00 a.m.
Ar. Colorado Springs ... 10:30 a.m.
No. 14—Lv. Cripple Creek ... 3:45 p.m.
Ar. Colorado Springs ... 6:20 p.m.

Through trains of day coaches and observation cars between Denver, Cripple Creek and Victor are run over the Colorado & Southern Ry. to and from Colorado Springs.

Short Line trains arrive and depart from Santa Fe Station, Colorado Springs. City ticket office, 119 E. Pike's Peak avenue.

SANTA FE ROUTE.

Union Station, E. Pike's Peak Ave.
March 1, 1905.

EAST BOUND AND CALIFORNIA.
Kansas City and Chicago ... 6:40 a.m.
Denver to Pueblo ... 10:40 a.m.
Denver to Pueblo ... [illegible] p.m.
California Ltd., Kan. City, Chicago ... 6:25 p.m.
Chicago, vestibuled ... 10:30 p.m.
Denver to Colorado Springs ... 11:20 p.m.

NORTH BOUND TO DENVER.
Chicago, K. C. and California ... 6:55 a.m.
Kansas City to Denver ... 10:35 a.m.
Pueblo to Denver ... 1:00 p.m.
Limited from California ... 3:20 p.m.
Pueblo to Denver ... 6:25 p.m.
From C. M. Ry ... 7:30 p.m.

C. C. HOYT, City Passenger Agent, 18 North Tejon street. A. E. Ford, Depot Agent, Colorado Springs.

MISSOURI PACIFIC RAILWAY.

Arrive. Depart.
10:25 a.m.—St. Louis, Sedalia, Kansas City, St. Joe, Atchison, Leavenworth, Wichita, Coffeyville, Hot Springs, Ark., daily ... 7:05 p.m.
1:42 p.m.—"Fast Mail," St. Louis, Hot Springs, Ark., Sedalia, Kansas City, St. Joe, Atchison, Leavenworth, daily ... 12:06 noon

COLORADO MIDLAND RAILWAY.

Taking effect March 1.

WEST BOUND.
No. Leaves.
9—Cripple Creek and Ute Pass Express ... 10:35 a.m.
5—Colorado, Utah and Pacific Coast Limited ... 11:06 a.m.
11—Cripple Creek and Ute Pass Express ... 7:10 p.m.
3—Colorado, Utah and Pacific Coast Limited ... 11:30 p.m.

EAST BOUND.
No. Arrives.
6—From Colorado, Utah and Pacific Coast ... 4:25 a.m.
8 From Cripple Creek and Ute Pass ... 10:22 a.m.
12—From Cripple Creek and Ute Pass ... 6:20 p.m.
4—From Colorado, Utah and Pacific Coast ... 7:10 p.m.

All trains to and from Cripple Creek district leave from and arrive at D. & R. G. depot. Other trains leave from and arrive at Santa Fe depot.

Ticket office, No. 3 E. Pike's Peak Ave.
R. T. DUNAWAY, C. P. and T. A.

ROCK ISLAND SYSTEM.

LEAVE COLORADO SPRINGS.
No.
[illegible] Rocky Mountain Limited to Chicago ... 11:46 am
6—Vestibuled Limited for Chicago via Omaha ... 10:00 pm
[illegible] Colorado Flyer, Kansas City, St. Joseph, St. Louis ... 2:30 pm
16—For Kansas City and St. Louis 8:00 pm
5—Limited to Pueblo ... 8:30 am
[illegible]—Limited to Pueblo ... [illegible] pm

ARRIVE COLORADO SPRINGS.
5—Vestibuled Limited from Chicago ... 7:50 am
15—From St. Louis and Kansas City ... 8:15 am
[illegible]—Colorado Flyer from Kansas City, St. Joseph, Omaha and St. Louis ... 11:25 am
41—Rocky Mountain Limited ... 9:35 pm

Through sleepers and chair cars on all trains; dining cars for all meals.

THE CRIPPLE CREEK ROAD.
MIDLAND TERMINAL RY.

Via Colorado Midland. Out of Colorado Springs.
EFFECTIVE MARCH 1.

WEST BOUND.
No. 180—Lv. Colorado Springs ... 10:35 a.m.
Ar. Cripple Creek ... 1:35 p.m.
No. 111—Lv. Colorado Springs ... [illegible] p.m.
Ar. Cripple Creek ... [illegible] p.m.

EAST BOUND.
No. 108 Lv. Cripple Creek ... 8:00 a.m.
Ar. Colorado Springs ... 10:22 a.m.
No. 112—Lv. Cripple Creek ... 3:30 p.m.
Ar. Colorado Springs ... [illegible] p.m.

NewspaperARCHIVE®
NewspaperARCHIVE®

....THE....
Dickey Grocery and Baking Co.
(Successors to A. D. Craigue.)
34 North Tejon St. Phone 84.

SPECIALS FOR TUESDAY

50 lbs Alpine Flour	$1.35
1 gal can Maple Syrup	$1.05
Walter Baker Cocoa	20c
Huyler's Best Chocolate	35c
3 cans Early June Peas	25c
3 cans Tomatoes	23c
3 cans String Beans	25c
2 pkgs Blue Cross Breakfast Food	25c
3 pkgs City Soda Crackers	25c
8 pkgs Sunset Toilet Paper	25c
Narrow Breakfast Bacon, lb	12c
Choice Medium Hams, lb	12c
10-lb pail Pure Lard	92c
5-lb pail Pure Lard	48c
3-lb pail Pure Lard	32c
4-lb pail Cottolene	47c
2-lb pail Cottolene	23c
3-lb jar Heinz' Apple Butter	39c
1 lb Craigue's Creamery Butter	33c
10-lb tub Creamery Butter	$3.25

FREE DEMONSTRATION OF ST. CHARLES CREAM.

Every article guaranteed to be as represented or money refunded.

THE DICKEY GROCERY AND BAKING CO.

Brief City Items.

The following meteorological record is furnished by the Colorado College weather bureau for 24 hours ending at 6 p. m. yesterday:

DAILY WEATHER RECORD

Temperature at 6 a. m.	37
Temperature at 12 m.	54
Temperature at 6 p. m.	51
Maximum temperature	56
Minimum temperature	36
Mean temperature	46
Max. bar. pres., inches, 6 a. m.	24.11
Min. bar. pres., inches, 6 p. m.	23.99
Mean vel. of wind per hour	5
Max. vel. of wind per hour, 7 p. m.	10
Mean relative humidity	45
Mean dew point	27
Precipitation in inches	0

Satisfied people wear Ashby's spectacles

FINELY furnished rooms at Y. M. C. A.

DRS. CHAMBERLAIN and Brown, Dentists.

ST. JOHN & BARNES. Prompt Plumbers. Phone 13.

ALAMO CAFE—Open from 7 a. m. to 8 p. m. Moderate prices.

VIOLETS Single and double, $1.50 per hundred at Crump's. Phone 500. 5?? E. Columbia street.

ZABUD COUNCIL—Zabud council No. 8, R. & A. M., will hold a stated assembly tonight at 7:30 o'clock.

CARD PARTY—Mr. and Mrs. J. J. McTigue entertained at cards last evening at their home, 514 North Weber street.

SELECT your own trees and shrubs from the Clark Nurseries, corner Wood avenue and Monroe. J. B. Braidwood, proprietor. Phone 28.

TAKEN DOWN—Deputy Sheriff John Nelson yesterday escorted Ed Reinhardt to the state penitentiary at Canon City to serve a sentence for assault.

MUSICAL AND LITERARY—The ladies of the Altar society of St. Mary's church will give a musical and literary entertainment at the church tonight.

WILL SPEAK—Miss Maxey, who has recently returned from missionary work in India, will speak at the First Methodist church this afternoon at 2 o'clock and this morning at 10:30 o'clock.

ASH WEDNESDAY—Ash Wednesday will be observed at St. Mary's Catholic church at 8 o'clock in the morning and 7:30 o'clock in the evening. Rosary mass will be celebrated Friday night.

WOMAN'S ALLIANCE—The Woman's alliance will meet at the home of Miss Warren, 20 West Caramillo street, this afternoon at 3 o'clock. A cordial invitation is extended to all ladies of the congregation to attend.

INSPECTING MINING—The senior and junior engineering classes of the University of Colorado were in Colorado Springs yesterday on their way home from Cripple Creek, where they inspected mining methods of the district.

ROAD STOCK—The county commissioners yesterday visited Colorado City for the purpose of inspecting some mules offered for sale, but decided not to buy. The county is looking for live stock to use on road work.

RECEPTION—Members of the local Epworth league societies tendered the Rev. E. M. Randall a reception last night in the parlors of the Alta Vista hotel. Dr. Randall is general secretary of the league with headquarters in Chicago.

You Make a Mistake

IF YOU DON'T BRING YOUR PRESCRIPTIONS TO US.

WHEN YOU, OR YOUR LOVED ONES ARE SICK, NOTHING IS TOO GOOD FOR THEM.

NO ONE EVER TOOK GREATER CARE WITH PRESCRIPTIONS THAN WE DO.

NO EXTRA CHARGE.

The Miller-Butcher Drug Co.
NO LIQUORS. Cor. Opp. P. O.
The People Who Sell Kodaks in Winter

Cesto Coffee

Is not a substitute, but a choice blend of pure coffee with the caffeine and tannin removed.

It makes a pure, harmless, palatable beverage that can be used with safety by those who cannot drink ordinary coffee.

... BURGESS,
Fancy Groceries and Bakery Goods.
Telephone 83 and 85.
112 N. Tejon St.

Pa... Ta...ts

THE GREATEST NERVE TONIC.

Stop forever all weakening drains, feed the brain, replace wasted tissues and send rich, flesh-building blood bounding through every part of the system.

Just the thing for this nervous altitude.

We are the sole agents.

... Temperance Pharmacy.
Corner Tejon and Bijou Sts. Phones 311 and 331.

...ur...er ing Silver

Stock comprises all that is newest and best of the most reliable manufacturers products. It has a wide range of price and each article is splendid value for the money. Our silver is selected with a view to pleasing the most refined taste and only handsome designs are chosen.

Let us help you select a birthday or wedding present.

R. ASHBY.
The Optical Jeweler. 21 N. Tejon.

BLOODSTONE — Birth stone for March. Mounted to your order.

E. D. DUNSCOMB, M. D.
University of New York, 1883.
SPECIALIST.
Diseases peculiar to Women and men; stomach, nervous and skin diseases; nasal catarrh; cancer, goitre and uterine tumors removed by medicine alone.
Rooms 305 and 306 DeGraff Block, 118 North Tejon St.

...RAV... TRS ...WAY G... 25 CENTS ...ADAMS ST. CHICAGO

Established (with the town) 1871.

HENRY LeB. WILLS.
ELLIS L. SPACKMAN.
HERBERT SKINNER.
EDWARD W. KENT.

Out West Building

HENRY LeB. WILLS & CO.

Member Colorado Springs Real Estate Exchange.

FOR SALE
... Street, ...
... S-O ... R-N.

Meat is My Long Suit

I buy cheaper than anyone in town, therefore I can sell cheaper.

NOTICE!

Tuesday, March 7, we will sell one day only, for cash—

10 lbs Fancy Rolling Beef	25c	Pork Roasts, per lb	10c
6 lbs Best Shoulder Cut Steak	25c	100 lbs Fancy Potatoes	60c
4 lbs Good Round Steak	25c	35 lbs Fancy Potatoes	25c
3 lbs Fine Loin Steak	25c	Fresh Ranch Eggs, per doz	25c
2½ lbs Delicious Porterhouse	25c	Smoked Hams, per lb	10c
Prime Rib Roasts, per lb	10c	Smoked Bacon, per lb	11c
Rump Roasts, per lb	8c		
Pot Roasts, per lb	5c		
Pork Chops, per lb	10c		

Everything I sell is fresh. Free delivery to all parts of the city, special attention given to Phone orders.

A...B...N'S MARKET,
415 South Tejon St. Telephone Red 1622

Phone Main 151. ... W. S... 717 N. Weber.
FAMILY GROCER.
TEA AND COFFEE MERCHANT.

Note these special bargains for this day. Every article I sell I guarantee.

1 doz. French Ranch Eggs	25c	½-lb. can Walter Baker's Cocoa	20c
1 lb. Balmoral Creamery Butter	33c	1 box Finest Navel Oranges	$1.00
100 lbs. Fancy Ohio Potatoes	75c	1 doz. of the Largest Navels	25c
13 lbs. Pure California Fruit Sugar	$1.00	1 25c can Tomato Soup	15c
100 lbs. Finest Colorado Flour	$2.65	7 bars White Russian Soap	25c
3 2-lb. cans Solid Meat Tomatoes	23c	5 bars Fels Naptha Soap	25c
3 cans Empson's Champion Peas	25c	5 bars Sunlight Soap	25c
3 cans Headlight Corn	25c	2 lbs. Finest Evaporated Apples	25c
2 1½-lb. cans Choice Apricots (sliced)	23c	1 lb. Senate Brand Coffee	35c
1 lb. 60c English Breakfast Tea	45c	1 lb. Balmoral Brand Coffee	30c
5 pkgs. Perfo (same as Grape-Nuts)	25c		
5 pkgs. Ready Bits	25c		
1 lb. Walter Baker's Chocolate	31c		

If you are not satisfied with your coffee, try one of the above, and I guarantee you will be delighted.

SEEDS.

Call and select your seeds now. I carry all the finest in bulk and packets.

Smoke J & E

A high grade cigar for high grade smokers
JONSON & EDERLE, Makers.
331 E. Pike's Peak Ave. Colorado Springs, Colo.

Residence Telephones

Acutally saves you their cost in car fares. Saves time as well. Low rates.

THE COLORADO TELEPHONE CO.
R. F. MORRIS, Mgr. Tele. Main No. 2. 120 E. Kiowa Street.

THE NORTH-WESTERN LINE
THE CHICAGO SPECIAL
is a luxurious solid through daily train
ONLY ONE NIGHT TO CHICAGO
over the only double-track railway between the Missouri River and Chicago. Two trains daily via the Chicago, Union Pacific and North-Western Line. Every modern convenience for the safety and comfort of patrons. Fast time.
The Best of Everything.
For tickets, sleeping car reservations and full information apply to
D. H. HOOPS, Gen'l Agt., C. & N.-W. RY.
801 Seventeenth Street,
DENVER, COLO.

Sell Us

If our coal is not satisfactory. If it is, tell others.

Curtis Coal.
The best and the cheapest.
"...R...S,"
132 N. TEJON ST. TEL. 51.

... EMPIRE
MODERN VAUDEVILLE
Prices 10c and 20c.
Performances 3:00, 7:30, 8:45 P. M.

What I Can Do.
I CAN remove wrinkles and make the skin as delicate and smooth as it was before the wrinkles came.
By my Home Treatment moles, blackheads and all facial blemishes can be removed. Write for my booklets.
JOHN H. WOODBURY, D. I.
22 W. 23d St., N. Y.

Swiftly ... as ...
The U. S. mail must go through quickly and on time.
When ticketed for the California Fast Mail, you too travel swiftly.
Leave Colorado Springs 6:40 a. m.; arrive California 48 hours.
Harvey serves the meals.
Very low rates to California, March 1 to May 15.
Ask Santa Fe agent, 18 N. Tejon St.

...INGS BROS.

Exclusive Ideas in Jaunty Clothes for the Smart Set

The most noteworthy feature of our showing of Spring Finery is the exclusiveness of the style ideas and the lowness of prices. The styles are so decidedly varied that the most critical women may choose with utmost assurance of satisfaction. There's a wide range of prices, each representing a splendid value.

NOBBY SUITS of novelty suitings in light or dark mixture effects. The new 23 inch Jacket, neatly trimmed with soutache braid. One of the most prominent spring styles for only . . . $23.50

SHEPHERD CHECK SUITS, combination of brown and white, blouse jacket trimmed with tan taffeta and Persian buttons; pleated skirt. A stunning suit correctly tailored for $29

FANCY MIXTURES, with self color trimming, 25-inch tight fitting jacket, with taffeta lining, pleated skirt. A jaunty new suit, neat and exceptionally stylish, for $26.50

SHEPHERD CHECK SUITS, pleated skirt, blouse jacket, prettily trimmed with taffeta and Persian trimming. You should see it to appreciate it. This is an excellent value $27

QUIET PLAID of black and white, kilted flounce skirt, jacket neatly trimmed with peau de soie silk and a fancy pique vest. The new spring model and will surely be a favorite $31.50

PANAMA CLOTH and tight twisted serge suits, in brown, handsomely tailored in the newest ideas, each different and exclusive to us. Skirts are mostly kilted or pleated, blouse jackets with fancy trimming. A variety of styles to choose from .... $26.50 to $47

GREEN PANAMA SUIT with the new umbrella skirt, blouse jacket with Persian trimmings. A charming man-tailored suit for $41

COVERT SUITS, tight fitting 26-inch jacket, made rather plain but is natty and will be among the favorites for spring .... $23 to $44

SHEPHERD CHECK SUITS, three-quarter length coat, prettily but rather plainly made, lined with taffeta, umbrella skirt, or a shepherd check suit with three-quarter coat, neatly trimmed with green broadcloth and black braid, kilted skirt. Your choice of either of these stylish suits $33

ELABORATE COSTUMES of white chiffon, taffeta, gorgeously trimmed with beautiful lace and chiffon trimming, also charming costumes in the new chameleon shade. You should make a special effort to see these stunning creations .... $50 to $140

The New Walking Skirts

Some especially neat styles for early spring wear. Others are arriving by every express.

KILTED SKIRTS in the shepherd check, black and white or brown and white. Several styles to select from at .... $10 to $13.50

UMBRELLA SKIRTS in mohairs and fancy mixtures. A new popular style skirt for ....$7 and $8

SKIRTS of fancy mixtures, plain mohairs fancy made, changeable mohairs, etc., a variety of the newest styles and colors from ....$10 to $13.75

Silk Shirt Waist Suits

Neat conceptions in plain blues, browns, reseda, etc.; neat tucked waist with the new leg-o'-mutton sleeves, skirt pleated. A splendid quality silk and a mighty pretty suit for only $15

Silk shirt waist suits, of chiffon, taffeta, etc., some with fancy braid trimming, others with white yoke, blouse waist and girdle, and the new leg-o'-mutton sleeves .... $27 and $30

Visit this section every day and keep posted on the new styles and prices.

Complete line of New Cravenette and Rain-Proof Silk Coats.

...The...
KEYSTONE
12 S. Tejon. Phone 136.
... Pure, Clean and Wholesome. Fine for Table and Cooking Purposes.
Per Pound
...
... Apples
By the Box
...
Navel Oranges
By the Half Box
...
Quart Bottle
...
F. J. PLIMPTON & CO.

...LINGER & HARRISON,
Dealers in ... Coal
FREIGHT AND TRANSFER.
Telephone 89. Office 23½ N. Tejon St

CHAS. SCHIELE,
ALHADERA
MANUFACTURER. COLORADO SPRINGS, COLO.

Read the Wants

Better and Cheaper Than You're Looking For.

... Houses, ... Best, ... West. ...

Chas. P. Bennett
Real Estate, Loans and Insurance.
Member Colorado Springs Real Estate Exchange.
5 EAST PIKE'S PEAK AVE

NewspaperARCHIVE® NewspaperARCHIVE®